WEATHER FORECASTS

Victoria and Vicinity—Fresh southerly winds; partly cloudy, and moderately warm; light scattered showers.

Vancouver and Vicinity—Fresh to strong southerly winds; partly cloudy, and mild, with occasional rain.

The Daily Colonist.

(ESTABLISHED 1858)

COLONIST TELEPHONES

Advertising ..... Empire 4114
Business Office ..... Empire 4114
Circulation ..... Garden 1812
Job Printing ..... Garden 5241
Editorial Rooms ..... Empire 4111
Social Editor ..... Empire 3311

NO. 107—EIGHTY-SECOND YEAR | VICTORIA, BRITISH COLUMBIA, WEDNESDAY, APRIL 17, 1940 | FOURTEEN PAGES

BRITAIN WILL CALL 850,000 TO COLORS; HARASSING GERMANS

Navy and Air Force Continue Attacks on Invaders In Norway—Nazi Ship Loss Estimates Increased—Faroe Islands Occupied—Chamberlain Says Foe Erred in Last Thrust

LONDON, April 16 (AP).—Britain prepared today to call 850,000 men to the colors and perfected plans to extend present operations in Norway without depleting British forces in France and the Middle East.

The Labor Ministry unexpectedly announced that twenty-seven-year-olds will be registered for military service on May 25, following the twenty-six-year-olds, who reported on April 27. With the twenty-fives, who registered on April 6, the call-up will provide 850,000 men for Britain's rapidly-expanding military forces now faced with conflict on two fronts.

It is estimated that Britain will have 2,750,000 men under arms by June, with Canada, Australia, New Zealand and India providing an extra 500,000, probably more.

BRITISH RAIDS CONTINUE

The navy and air force continued to harass communication lines between the Reich and German garrisons of Norway and to bomb Nazi-controlled air bases in Norway, notably Stavanager. In the seventh raid on this base in five days, incendiary bombs started fires among German planes dotting the runways.

Aircraft could be seen blazing fiercely at the southern end of the airdrome, said an Air Ministry communique. Direct hits were obtained on runways. One heavy bomb burst close to the airdrome control tower

Continued on Page 2, Column 4

SAYS ALLIES VICTORIOUS

French Premier Estimates Third of German Navy Lost in Defeat

PARIS, April 16 (CP).—Premier Paul Reynaud announced to the Senate today that Germany had lost its first great battle with the Allies, and that almost a third of its navy and 78,000 tons of its merchant shipping had been destroyed within a week.

"Hitler is becoming mired in his crimes and his deceits," he said.

The Premier also told the Upper House that Allied troops have landed in Norway and made contact with Norwegian forces.

In addition, he said, the Allies have cut the Swedish iron ore route, which served as a channel for shipments of the vital raw material to the Reich.

NEW FRONT IN MAKING

"Now you know, gentlemen, that Germany's metal work activity increases or decreases in ratio to the arrival of Swedish iron ore. Germany is going to be obliged to fight on a new front. Allied troops already have landed on Scandinavian soil and more are on the way."

Hitler thought that at this time, more than ever before, no neighboring country could resist the threat of his bombers and his tanks, the Premier said.

"He took the King of Norway for M. Hacha. (Emil Hacha, Czecho-Slovak President, who turned his country over to Hitler.)

"Another Ribbertrop error was to set up the puppet government of Quisling. That government collapsed of itself amid public ridicule. . . .

"Think what all United States citizens of Scandinavian origin must be thinking today: When a great voice in the world is raised as that

Continued on Page 6, Column 5

TENSION GROWS IN YUGOSLAVIA

Large Number of Young Germans Visiting Belgrade Fair

By JEAN-MARC CABEZAC
(Havas Staff Writer)

BELGRADE, April 16—At least 3,000 Germans have arrived in this capital during the last forty-eight hours, ostensibly to visit the Belgrade Fair, but qualified observers view the influx with some misgivings.

Some observers have pointed out that similar "tourists" played an important role in the so-called "Trojan horse" tactics by which the Nazis staged their coup in Norway.

This correspondent has seen these visitors. They are not the elderly, rather quiet-mannered German tourists who have come in the past, but are young and dressed in sports attire—ski jackets, shining boots and military trousers.

VISIT INTERIOR POINTS

They have swelled the number of Germans already touring here to considerable proportions. Many do not remain long in the capital but proceed on visits to interior points.

The number of German automobiles in Belgrade Streets is increasing daily. Yugoslav observers also have noted that an exceptionally large number of five-ton German trucks—such as could be used for troop transportation—are on view at the fair.

Recently, 280 members of the Hitler Youth, said to be attached to the Berlin Division and all of eighteen or nineteen years of age, arrived in Belgrade. Later, they left for Prokrajevo and Oulbitchevo, health resorts, and Skroplje, near the Albanian frontier. Yugoslav aviation units are concentrated at Skropije while important arms plants are situated near the two other points.

WILL ENTER INTO DIRECT RELATIONS

Prime Minister of Iceland Makes Approach to United States—Government Agreeable

WASHINGTON, April 16 (CP).—Iceland and the United States arranged tonight to enter into direct diplomatic relations now that Denmark, sister kingdom of Iceland, has been taken over by Germany.

State Secretary Cordell Hull announced tonight that he had received a telegram from the Prime Minister of Iceland, Hermann Jonasson, saying that the Icelandic Government is anxious to enter into direct relations with the United States.

Hull replied that the "American Government is agreeable in the existing circumstances to the establishment of Icelandic representation" and hopes itself to open a consular office at Reykjavik, capital of Iceland, in the near future.

POLISH FLYER DOWNS TWO GERMAN PLANES

PARIS, April 16 (AP).—A Polish flyer shot down two German warplanes and dropped to safety in a parachute after his own craft was hit, it was announced today in an official account of a Polish squadron's first action on the Western Front.

The announcement said the Polish flyer attacked a German squadron yesterday and accounted for two bombers but was wounded by fire from German pursuit planes and fell to the French lines.

PAGE DIRECTORY

Comics	Page 11
Culbertson on Bridge	Page 4
Editorials	Page 4
Financial	Page 5
Radio Programmes	Page 6
Shipping and Travel	Page 9
Social Notes	Page 8
Sport	Page 10
Theatres	Page 14
"Trail's End"	Page 14
Women's Clubs	Page 7

French Premier at London

Premier Reynaud, of France, makes a hurried trip to London to consult with Premier Chamberlain on the recent moves by Germany. In the picture above, the French Prime Minister is leaving No. 10 Downing Street.

Norway Bisected By Control of Belting Railway

Germans Slice Through With Troop Train Mistaken by Employees for Norwegian—British Troops Are Landed at Harstad—Oslo Reported as Being Nearer Normal

STOCKHOLM, April 17 (AP).—The German army has bisected Norway by establishing control of a railway belting Norway's "waist" from Trondhjem on the Atlantic Coast to the Swedish frontier, Swedish dispatches reported early today.

German troops are guarding all stations along the railway to a point within a short distance of the frontier, a correspondent of the Stockholm newspaper Dagens Nyheter reported from Storlien, just within the border.

EMPLOYEES FOOLED

The Germans sliced through Norway when a Nazi-packed troop rolled past the very muzzles of Norwegian-manned fortress guns, through Norwegian-held territory, railway employees having been led to believe that it was a Norwegian troop train.

Kongsvinger, in Norway's Swedish

Continued on Page 2, Column 3

Ends Buying Of Eggs From Netherlands

AMSTERDAM, April 16 (AP).—Germany today stopped its purchase of eggs in The Netherlands, objecting to new restrictions which make the amounts of exports from The Netherlands to Germany contingent on what this country permits to be shipped to Britain.

The amount of egg exports to Germany and Britain is determined from week to week.

Germany now is in position to obtain eggs from German-occupied Denmark, which normally exported 1,150,000,000 eggs annually to Britain.

TO BE NEUTRAL AT ALL COST

Belgium Ready to Fight if Independence Endangered, Senate Told

BRUSSELS, April 16 (CP-Havas).—Foreign Minister Paul Henri Spaak today warned that while Belgium is determined to maintain her neutrality at all cost, she will fight if her independence is endangered.

Speaking to the Belgian Senate, M. Spaak sent affectionate greetings to Norway and Denmark, which he said were invaded despite their perfectly correct and perfectly neutral policies.

Belgium, too, he said, has remained faithful to her moral obligations to Germany as well as to Britain and France.

RESTRICTIONS TIGHTENED

The speech highlighted a day in which the Low Countries witnessed a Belgian order for immediate expulsion of foreigners who have entered the country illegally since March, introduction of an anti-gossip bill at Amsterdam and reports of fresh German troop movements on the Luxembourg border.

The Belgian order for expulsion of foreigners who have entered the country illegally since the end of March was among emergency steps taken by the Cabinet to reinforce anti-espionage control.

Special surveillance will be kept over all suspected foreigners. An internment camp will be established in Western Flanders for suspect aliens.

DUTCH EAST INDIES

Dispatches from The Hague indicated little wartime nervousness is felt over The Netherlands East Indies. A semi-official statement recalled that the integrity of the islands was guaranteed by the Washington conference of 1922, and by the United States and Japan in particular.

A bill making gossips liable to espionage charges, subject to a maximum ten-year prison penalty, was submitted to The Netherlands Parliament by Justice Minister Gerbrandy.

Argentina Offers Lard and Bacon

BUENOS AIRES, April 16 (AP).—The Argentine Government decided today to offer Great Britain increased exports of lard and bacon as a means of offsetting the diminished British supply resulting from Germany's occupation of Denmark.

City Traffic Rules Undergo Alteration Through New Edict

Parallel Parking on Douglas Street, Right Turn On Red Traffic Light, New Hour and Two-Hour Parking Areas Are Passed

PARALLEL parking on both sides of Douglas Street, between Fort and Cormorant Streets, right turns on a red traffic signal for cars in the lane nearest the curb, and new hour and two-hour parking regulations will be enforced this week when a traffic by-law passed by the City Council yesterday afternoon is entered at the Courthouse.

During discussion on the by-law, Alderman John A. Worthington stated he was not in favor of allowing motorists to turn to the right after stopping at a red traffic signal. He said he had seen numbers already turning against the lights.

Alderman R. A. C. Dewar believed the council had made a mistake in incorporating permission to so turn in the amendment to the streets traffic regulation by-law. He advocated cutting out the scheme.

Alderman T. W. Hawkins related he had noticed motorists stop on a red light when nearest to the curb, see if all was clear, and then turn to the right. In fact, he had tried it himself and found that it speeded up traffic.

Alderman Edward Williams reminded the alderman that the

Continued on Page 2, Column 2

From Europe Day by Day—

THE TIMES, London

News and Comment on International Events selected from The Times daily and published in The Daily Colonist by special arrangement with The Vancouver Daily Province.

(Copyright, 1940, by Southam Co.)

LONDON, April 16 (By Cable).—Although British troops have landed in Norway, the task of defeating Hitler's army there is only beginning, says The Times' military correspondent.

Whether the defeat of the enemy can be quickly achieved depends to a great extent on whether German communications with Oslo can be seriously interrupted. If not, victory may be reached only after a long struggle.

Hitler's plan is not clear even yet. Some of the best informed senior officers of neutral states are convinced that if anything like a stalemate should develop in Scandinavia, fresh aggression will be launched elsewhere, probably, though not certainly, in the Balkans.

Whatever Hitler's next move, it will have to be one in which he will need his navy very little. He has already sacrificed most of it, and he is likely to sacrifice still more in this Scandinavian gamble.

The actual loss of enemy transports in the Skager Rack from the operations of British submarines can not be precisely stated, but it is evidently very heavy. The German naval command seems, however, ready to accept them as the price of getting some forces through to Norway.

Enemy detachments in Norwegian Atlantic ports are small and greatly hindered by British attacks, especially those at Stavanger.

* * *

Nowhere has news of the British landing been welcomed more heartily than in Sweden, where it is believed the Germans are not yet strongly enough established in Norway to spring an attack on Sweden.

The Swedes, however, have no false hopes, and do not relax their vigilance. Information from Holland, says The Times' diplomatic correspondent, suggests that Germany by last week-end had prepared everything for an attack by land, sea, air and from within.

By sea, landings would have been made with the aid of disguised sailors in merchant ships, as at Narvik.

German apparatus stands ready, but equally ready are Dutch, who have rounded up their would-be traitors and saboteurs and half-hearted patriots within the Netherlands.

* * *

Italian newspapers, says The Times' Rome correspondent, continue to be kept in blinkers, with orders to boost Germany. Britain's Norwegian campaign is described as a colossal fiasco, and "A Grave French Check on the Western Front" is a sample of anti-Allied headlines.

The landing of Allied troops is denied, and declared to be impossible.

Fascist governors of Italian towns have been told to spread reports that Italy is going into the war, and the Italians themselves are coming to believe that Mussolini's decision may rest upon the result of the present operations in Norwegian fjords.

Germany's slave press is learning the truth, grain by grain. The blockade of Narvik is now admitted, and it is said that partial successes by the Allies must be expected.

FLOOD RAVAGES BUENOS AIRES

Thirty Known Dead and Many More Missing—Damage Heavy

BUENOS AIRES, April 16 (AP).—Thirty persons were known dead and more than a hundred were missing today after one of the most disastrous floods in Buenos Aires' history.

Property damage was estimated at hundreds of thousands of dollars as the River Plate began receding, leaving hundreds of homes and business establishments wrecked.

The heavy wind and rainstorms reached as far north as Paraguay.

A launch which sailed with forty passengers Sunday from Colonia, Uruguay, to Tigre, Argentina, has not been heard from.

Canadian Among Those Decorated

LONDON, April 16 (CP).—Flying Officer Andrew Hood McLaren, a native of Montreal, was one of five Royal Air Force flyers awarded a decoration by the King tonight for "gallantry and devotion to duty in the execution of air operations."

Flying Officer McLaren was born in Montreal in 1918, and educated in Edinburgh and Dundee. He was granted a commission in the Royal Air Force in 1936. It is understood the award was made for outstanding flying work over a period of time and not connected with any special event.

CANADIAN TROOPS IN NORWAY WITH FRANCO-BRITISH FORCE

Strict Silence Maintained as to Number of Canadians in Expedition, But Men Are Believed To Be Mainly Those Who Volunteered For Service in Finland

News of Norwegian Landing Is Received With Enthusiasm

LONDON, April 16 (AP).—Britons were thrilled tonight by reports that Canadian troops had landed in Norway to fight side by side with their Imperial and French comrades against the German invader. Newspapers and billposters spread the tidings throughout the land in bold black type. Everywhere people gathered the news of the Norwegian landing was almost the sole topic of conversation.

Tonight the British Broadcasting Corporation in a news broadcast said it "now is officially confirmed that Canadian troops are with the British and French forces in Norway," but the War Office maintained strict silence.

The B.B.C. announcement followed persistent reports in London that an undisclosed number of Canadians have crossed the North Sea to Norway and that some French soldiers were included in the expeditionary force.

SERVE IN BRITISH UNITS

It was reported without confirmation that the Canadians in Norway are few in number and have been absorbed into British units.

"Good old Canada," and "They're just the lads to show the Germans a thing or two," were typical comments heard on street corners, mingled with general expressions of belief that the Allied troops will deal effectively with the German forces in Norway.

Readers who snapped up special editions sought detailed information on the British Expeditionary Force in vain. Official sources were besieged with inquiries but nobody in authority would even discuss the subject, much less confirm or deny the authenticity of the reports.

The first inkling that Canadians

Continued on Page 8, Column 7

Appointed Canadian Auditor-General

Photo by Karsh, Ottawa.

WATSON SELLAR

Former Comptroller of the Treasury, who was recently appointed Auditor-General of Canada.

PORTS UNDER NAVAL RULE

Rumania Takes Step to Prepare Against Possibility Of Hostilities

BUCHAREST, April 16 (AP).—Rumania moved to put her Black Sea and Danube ports under navy rule tonight as the first step in an intensive programme to prepare the nation against the possibility of war.

With units of the Soviet Navy reported at Odessa, and Nazi gunboats said to be ready to dash down the Danube, General Paul Teodorescu, Minister of Navy and Air, introduced a bill in the Rumanian Chamber giving the Government immediate power to take "extraordinary military measures" in all ports and territorial waters.

EMERGENCY SUPPLY

At the same time, "strategic" factories working for national defence, were ordered to build up at once a fifteen-day emergency supply of gasoline and fuel oil, which may not be touched unless there is general mobilization.

In an effort to cut domestic consumption of oil products, the Government was reported unofficially to be planning a tax of from 50 to 75 per cent on gasoline sales.

It was expected that use of all private automobiles would be restricted beginning May 1, and all private traffic banned on Sundays.

Very Severe Earthquake Is Recorded

OTTAWA, April 16 (CP).—The Dominion Observatory reported today the recording of the Government seismograph of a "very severe" earthquake, but from this station no determination of the direction could be made.

Distance to the epicentre of the quake was estimated at 4,400 miles. The tremors were recorded for four hours.

ALL HOUSEHOLD ON ONE LICENCE

Radio Fee to Apply on All Sets in Single Residence—Rate Unchanged

OTTAWA, April 16 (CP).—Hon. C. D. Howe, Minister of Transport, announced today that only one radio receiving licence will be required for all radio receiving sets installed in a private residence, instead of one licence for each set as formerly.

Today's ruling is retroactive to April 1 last, when licences for 1939-40 expired.

Additional licences still will be required for radio sets in automobiles and similarly a separate licence still is necessary for receiving sets installed in each tenement or flat in separate occupation, in hotel rooms and also in quarters of roomers in private dwellings.

FEE IS UNCHANGED

The matter of radio licences has been under consideration for some time by the department and the governors of the Canadian Broadcasting Corporation, and the governors, now holding a routine meeting here, recommended that the existing licence fee of $2.50 be retained.

The Transport Minister said that another recommendation from the C.B.C. governors being considered was "the question of charging a larger or additional fee for radio receiving sets in public places."

Any overpayment of licence fees made during the current fiscal year will be adjusted, the minister said

ONE INJURED IN RAILWAY SMASH

Car of Gasoline Explodes When Canadian Northern Railway Fast Freight Jumps Track

SHERBROOKE, Que., April 16 (AP).—One man was critically injured today when eight cars and an engine of a fast Canadian National Railways westbound freight jumped the tracks near here and burst into flames following an explosion in a car loaded with gasoline.

The engine, pulling about thirty-five freight cars on the Portland-Montreal run, left the rails between Dixville and Norton, Vt., about twenty-eight miles from here. Both the engineer, J. Spence, of Montreal, and the fireman leaped clear, but the fireman, L. A. Omer Lavergne, of Montreal, was injured in the jump.

A car, carrying 8,000 gallons of gasoline, exploded as it was thrown from the tracks and the flames quickly spread to other derailed cars, all of which were empty.

BRITISH CHECK GERMAN ATTACK

Nazi Troops Driven Back With Losses by Outpost On Frontier

PARIS, April 16 (CP).—German troops attacked a British outpost before dawn today, on the Western Front, but were driven back with losses, a French High Command communique said.

The Nazi attack was preceded and accompanied by the incessant roar of big guns.

Military observers said that a British patrol recently found a sign posted in No Man's Land by the Germans reading: "German manoeuvre ground, strictly forbidden to English and French troops."

THIRD ATTACK OF KIND

The German attack on the British outpost in that area was apparently to make good this claim. It was the third time the Britons had been involved in important fighting on the Western Front. The Germans first made contact with British soldiers last December 12, and returned on March 5, when they took some prisoners.

Scouting detachments were active on both sides during today.

In the Moselle sector and again in Lower Alsace two large patrols met, exchanging brisk fire before retiring to their respective lines.

Scandinavian Vessels Enter Canadian Port In a Steady Stream

Danish and Norwegian Merchant Ships Volunteer Services to the Allies—Every Crew Anxious To Help Against the Nazis

AN EASTERN CANADIAN PORT, April 16 (AP).—Ships of the Danish and Norwegian merchant marine fleets are streaming into this port from the high seas, their services volunteered to the Allies now that their countries have been beset by the Nazis.

Tens of thousands of tons of shipping from the two Scandinavian countries have entered the shelter of this harbor within the last few days, all without coercion. About a score of ships have put in, many of them diverging from their routes scheduled before the Nazi invasion to toss in their lot with Britain and France.

Though Denmark is under Nazi sway, none of the Danish ships that have reached here up to now are regarded as prizes of war. This question will possibly be decided upon in individual cases, much depending upon the attitude of masters and crews. The half dozen Danish craft arriving here all came of their own accord.

The crew of every one of the Scandinavian ships were described as anxious to pitch in and help the Allies. Anti-Nazi feeling was high among them. All want to work for the Allies until their countries have been freed.

The story was told of one Danish ship that headed for this harbor and then halted outside when its captain received two conflicting sets

Continued on Page 2, Column 4

TRIES TO OBTAIN KING'S AUTOGRAPH

His Majesty Declines but Vancouver Soldier Is Told No Harm In Trying

LONDON, April 16 (CP).—A Canadian private tried to get the King's autograph today. He failed, but got a good story to tell the folks back home.

Frank Raffa, of Seaford, B.C., was writing a letter home at the Maple Leaf Club in London when he suddenly saw the King, wearing a field marshal's uniform, standing beside him.

"I wonder if you'd autograph this letter, Your Majesty," he asked. "It would be a great joy to my people back in Vancouver."

His Majesty smilingly declined, saying, "I am sorry I cannot do it as much as I would like to. If I once started, there would be no end."

"Well, Sir, I hope you didn't mind me asking," said the Canuck.

"Not at all, there is no harm in trying," the King replied.

His Majesty was paying an informal visit to the club, where Rt. Hon. R. B. Bennett showed him around.

British Man Power Is Well Organized for Maximum Efficiency

Thousands Returned to Industry From Armed Forces Since Outbreak of War—Page Croft Tells of German Armament Spending

LONDON, April 16 (?).—Some 36,000 men have been returned to industry from the British armed forces since the outbreak of war, Labor Minister Ernest Brown informed the House of Commons tonight. He said 23,000 men have been given indefinite releases and 13,000 temporary releases of varying duration.

Speaking during a debate on the nation's man power, Mr. Brown said 1,700,000 men had been mobilized for registration or reservation, and 300,000 others had volunteered for service in the armed forces.

"We started to comb out the army in September, 1939," the Labor Minister said.

Mr. Brown disclosed that the Government had prepared estimates for the probable man-power requirements for eighteen months in advance, but could not make these estimates public.

GREAT CO-OPERATION

"They have taken the employers and workers in the industries concerned into full confidence. There is greater co-operation than in any previous period in British industrial history.

"In training men we have fourteen major Government centres and a number of small ones, which are at the moment full. There are 7,000 men being trained in them."

During the course of the debate, Brigadier-General Sir Henry Page Croft, Conservative, warned of the vast sums spent by Germany on rearmament, and cautioned the members against optimism.

"It is an astounding fact," Sir Henry said, "that the German nation, which came crawling and squealing to the rest of the world, and this country in particular, on the grounds of their poverty in the years prior to the advent of Hitler and afterwards, as shown in Hitler's own declaration, have spent no less than £7,500,000,000 (about $33,375,000,000) since he came into power on armaments alone. Surely this is a measure of the tremendous threat we have yet to meet in the days to come."

MEETING NATION'S NEED

Ralph Assheton, parliamentary secretary of the Labor Ministry, closed the debate with a brief statement emphasizing that the Government's "industrial remobilization" programme was meeting the nation's needs.

"The Government will not fail to use and use vigorously," he said, "all the powers placed in its hands, and will not fail to come back for further and greater powers if it is satisfied that it is best to do this to win the war."

AUSTRALIAN FLYERS ARRIVE IN ENGLAND

LONDON, April 16 (CP). — The Government announced today that a party of Australian flyers, of an undisclosed number, is arriving tonight to reinforce the Royal Australian Air Squadron which reached England at the year end.

The BLOUSE

that you have been hoping to find is extremely likely to be among those dainty white and colored creations at only $3.50. New, smart, and altogether très joliet

SCURRAHS

Everything for the Hard-of-Hearing
VICTORIA HEARING AID CO.
Ortho Technic Audiphones
119 Pemberton Bldg. Phone E 5123

NOW ON DISPLAY
A Full White Enamel Range With Sawdust Burner and Copper Coil
The Royal Crest
$99.50
Sold on Easy Terms
COAST HARDWARE
1418 Douglas St. Phone E 2213

LOANS
WITHOUT ENDORSERS
No credit enquiries of friends
NO DELAY • PRIVATE SERVICE

Cash Loan You Get	Amount You Pay Back Each Month Including All Charges			
	4 mos. loan	8 mos. loan	12 mos. loan	18 mos. loan
$ 20	$ 5.25	$ 2.73	$ 1.89	
50	13.13	6.83	4.73	
50	21.01	10.92	7.56	
100	26.26	13.65	9.46	$ 7.78
125	32.83	17.06	11.82	9.73
150	39.39	20.48	14.18	11.67
175	45.96	23.89	16.55	13.62
200	52.52	27.30	18.91	15.57
300	78.78	40.95	28.37	23.35

Instalments based on prompt repayment and include charges of 2% per month as authorized by the Small Loans Act, 1939. You borrow on your own signature, no endorsers on any loan. Phone or call to apply.
HOUSEHOLD FINANCE
CORPORATION OF CANADA
Personal Loans $20 to $300
Second Floor, Central Building
630 View St., at Broad
G-rden 4139—VICTORIA, B.C.

TRAFFIC RULES ARE ALTERED

Continued from Page 1

practice was not yet lawful. Laughter greeted the remark.

Alderman W. H. Davies wanted to know if the chief of police had recommended such a right turn. Mayor Andrew McGavin replied in the affirmative. Alderman Williams added that he had heard no complaints from any sources in regard to the plan to allow the right turn.

Mayor McGavin stated such a turn was permitted in the majority of Coast cities, and was safe enough providing a car stopped, was in the traffic lane nearest the curb, and looked out before turning.

Alderman Worthington then moved that the by-law be recommitted, and was seconded by Alderman B. J. Gadsden. The motion was lost by seven to four votes.

Alderman S. H. Okell stated he would like to see the right turn tried, and if it did not prove satisfactory, measures could be taken to rescind the ruling. Alderman Gadsden declared a pedestrian had no right to cross against a red light, and could see no reason why a motorist should be privileged.

BY-LAW PASSED

The by-law was then reconsidered and finally passed. It will become effective later in the week.

An invitation was accepted by the council to attend a talk on "Industry and War" in the Empress Hotel at 12:10 o'clock Friday afternoon.

A letter from the Oak Bay Council stated that $25 per month would be provided towards the cost of the civilian protection committee office in the City Hall.

A request from Langford Speedways, Ltd., to use Macdonald Park or vacant property on Garbally Road for midget car races was referred to the parks and lands committee. Alderman Okell pointed out that any form of car racing would ruin the turf at Macdonald Park.

The inter-municipal committee was asked to deal with a complaint from W. T. McGibbon in regard to altering the name of McKenzie Street. A request from W. W. Cook for the return of a $25 deposit on property that he was unable to purchase from the city was referred to the Mayor and city solicitor, with power to act. Aldermen Worthington and Dewar thought it would be creating a dangerous precedent. Alderman Davies stated it was the practice of real estate offices to make such refunds.

NEW BRIDGE PILES

It was decided to call for tenders to remove old buildings at 712, 714 and 716 Pembroke Street. Authority was given the city engineer to replace three pile dolphins under the Johnson Street bridge at a cost of $225.

Tenders for a new police sedan and servi-car were opened and referred to the police commission. Tenders for firemen's uniforms were opened and referred to fire wardens, with power to act.

Tenders of J. Arendell to demolish 35 Erie Street, 728 Wilson Street and 1347 Pandora Avenue and a pay a total of $115 were accepted. A tender of A. H. Dodd to demolish 2542 Bridge Street for $10.50 was also accepted.

Property sales proposed by the lands committee were a lot on the north side of Michigan Street, between Oswego and Montreal Streets, $50, and another lot on the north side of Fairfield Road, between Woodlands Road and Walton Street, $50.

ANNUAL BY-LAWS

By-laws introduced and read were the annual expenditure by-law endorsing estimates for the current year; a by-law setting the tax rate at forty mills, and by-laws to levy sums for the upkeep of boulevards and cluster lights. A by-law to provide for the opening up of Rupert Street for steam and water pipes to the new sanitarium was passed.

Sitting as a board of health, the council passed a motion ordering the tenant of the lower floor of 1785 Ross Street to vacate the premises within thirty days on account of unsanitary conditions.

The health committee proposed that the Union of British Columbia Municipalities be asked to seek an amendment to the Municipal Act giving a municipality power to compel the owner of a house to exterminate rats and mice, or power to a municipality to carry out the work and charge the owner in similar fashion to a tax on land.

Mayor McGavin and Alderman Williams felt such a motion would render a municipality open to discrimination. On motion of Alderman Okell, the question was tabled until next week.

ROBINTEX
SUITINGS
IF YOU WANT A SUIT THAT WILL MAKE-UP WELL—WEAR WELL—AND KEEP ITS SHAPE
GUARANTEED BRITISH MANUFACTURE
also MILITARY CLOTHS for Officers' Uniforms
Khaki and Air Force Blue
ASK YOUR TAILOR FOR ROBINTEX

Invite Minister To Attend Formal Highway Opening

JAMES H. R. Cromwell, United States Minister to Canada at Ottawa, has been invited by the British Columbia Government to attend the formal opening of the Big Bend link in the Trans-Canada Highway on June 29, Premier Pattullo announced yesterday. Mr. Cromwell is expected to be on the Coast at that time. Hon. T. A. Crerar will officiate at the ceremony, it was earlier announced.

Irishman Dies On Hunger Strike

DUBLIN, April 16 (AP).—Anthony Darcy, thirty-two-year-old prisoner arrested February 17 in a roundup of Irish Republican Army suspects, died today after a fifty-two-day hunger strike.

He was one of eight who started a hunger strike on February 25. Charged with refusing to give his name and address to police, he had been sentenced to three months' imprisonment.

BISECT NORWAY WITH RAILWAY

Continued from Page 1

frontier region, was reported occupied after minor street fighting between the invaders and a small force of Norwegians left to slow up the advance. Kongsvinger is about fifty miles northeast of Oslo.

Another Swedish correspondent reported that British troops had been landed at Harstad, about thirty-five miles northwest of Narvik, while Germans clung to control of the railway from Narvik to the Swedish border, less than twenty miles from Narvik.

German and Norwegian injured were taken to Kiruna, Sweden, on the railway from Narvik.

On the Trondhjem-Storlien drive, the Germans reached Storlien Heights, three miles from the Swedish border and fifty miles from Trondhjem. Railway employees had given the troop train the right-of-way.

EXTEND OCCUPATION

The invaders were reported to have extended their occupation in the south of Norway to the city of Notodden, about sixty miles southwest of the Norwegian capital in the Telemark district.

Oslo, ruled by a new German-approved "Government Commission," was nearer to normal than at any time since Adolf Hitler's invaders marched in a week ago.

Schools and banks were reopened. A moratorium was declared on the payment of bills, however, and bank withdrawals were limited to 500 kroner (about $110) a week.

The new "Government" in Oslo, headed by Ingolf Elster Christensen, sixty-eight-year-old former Norwegian Cabinet Minister and a member of the Conservative Party, issued a proclamation demanding that all citizens of Nazi-occupied territory show loyalty to it and to the German military authorities.

ORDER ENDORSED

All national organizations of commerce, trade, shipping, culture and trade unions in Oslo endorsed the "Government's" order. The Chief Justice of the Norwegian Supreme Court also approved the new commission.

Nothing was known in Stockholm concerning reports from Berlin that King Haakon and the Government of Premier Johan Nygaarsvold had fled across the Swedish frontier.

From the Swedish side of the border, severe fighting was witnessed during the day beyond Riksgransen, frontier point on the ore rail line running from Narvik southeastward to Lulea, Swedish port on the Gulf of Bothnia. Riksgransen is about twenty miles from Narvik.

In the south, advices from Swedish correspondents said the Germans had entered Kongsvinger, twenty miles from the border and fifty miles northeast of Oslo, but that heavy gunfire was heard near the town.

PARACHUTE TROOPS

Aditional German parachute troops were reported to have landed at various points in Norway, but many were said to have been killed.

In Monday's engagements, the Norwegians said two German planes were shot down and that the fate of several others was uncertain.

In Oslo, the President of the Norwegian Supreme Court, Paal Berg, issued the following proclamation:

"As German troops have occupied certain parts of Norway and made impossible the Government administration of these districts, the Supreme Court found it necessary to appoint a governmental committee to take over the civil administration of these districts during the German occupation.

"Confident that King Haakon will approve these extraordinary steps, the court appointed four members of this committee."

RED CROSS READY

TORONTO, April 16 (CP).—Canadian Red Cross Society representatives are ready to go to Norway "at a moment's notice" if reports that Canadian soldiers have been sent there are correct, Norman Sommerville, national chairman of the society, said today.

SAYS BLOCKADE TO BE TIGHTER

Lord Lothian Forecasts Action to Prevent Transit of Goods Through Russia

WASHINGTON, April 16 (AP).—A tighter British blockade in the Pacific—to keep supplies from reaching Germany by the long route through Russia—was forecast today by the British Ambassador to the United States, Lord Lothian.

At the same time, the Treasury took action to protect the American customs structure from the effect of wartime foreign exchange fluctuations. It ordered that tariff rates on British imports be based upon the value of the pound "officially" fixed by the British Government, $4.025, rather than the exchange rate of about $3.50 prevalent in the "free market."

OTHERS AFFECTED

Similar action was taken with regard to the Canadian dollar, the Newfoundland dollar and the Australian pound. (At Ottawa it was learned from the Foreign Exchange Control Board that the action had been taken two weeks ago with respect to the Canadian dollar.)

These events headed a list of Washington developments traceable to the war. Others were:

1. Lord Lothian said neither Canada nor Great Britain would attempt to seize Greenland or Iceland unless there was imminent danger of Germany taking them over.

2. State Secretary Cordell Hull, as had President Roosevelt, implied that in his opinion Greenland lies within the Western Hemisphere and consequently comes within the scope of the Monroe Doctrine.

GESTAPO HEAD REPORTED SHOT

Himmler Said to Have Been Hit in Copenhagen—Berlin Denies Story

LONDON, April 16 (CP).—The Daily Mail's Stockholm correspondent tonight said reports are reaching Stockholm that Heinrich Himmler, leader of the German secret state police (Gestapo), had been shot in the mouth in a Copenhagen street last week.

Details or confirmation were lacking but the correspondent said it was reported Himmler reached Copenhagen the day after German troops occupied Denmark, and it was believed the attack took place on Wednesday.

(The dispatch did not say if Himmler were dead or merely wounded).

(In Berlin, Nazi authorities denied the Stockholm reports and said that Himmler, on April 10 and 11, inspected various formations of the Gestapo stationed south of Berlin. He was back in the capital on April 14, they said, and they claimed he now is on an inspection tour "somewhere in Germany.")

VESSELS ENTER CANADIAN PORT

Continued from Page 1

of instructions, one advising him to go into an Allied port and the other to go to the United States.

FOLLOWED INSTRUCTIONS

He finally decided the best thing to do would be to ask the British Admiralty. His message to the Admiralty was answered with a recommendation that he proceed to this port, as these were his owner's instructions. He did as the Admiralty advised.

One Danish ship that came in today evoked admiration along the waterfront. A beautifully-constructed 10,000-tonner, she would be a welcome addition to the merchant fleet of any country in the world.

She and her predecessors and those to follow will be put to good use by the Allies. It is understood all will be operated on behalf of their mother countries, Denmark or Norway as the case may be, in the service of the Allies.

Arrival of these ships in this and other Allied ports follows a London announcement that their masters and crews will be welcomed if they wish to serve under the British or French flag, with their owners being compensated in such a way that no benefit can pass to Germany during the war. And the invitation is bearing fruit.

BRITAIN WILL CALL 850,000 TO COLORS

Continued from Page 1

and another started a fierce fire nearby.

Despite intense anti-aircraft fire, all British planes returned safely from this attack. Two planes were lost in operations over the North Sea yesterday, the Ministry said in denying a German assertion that five British planes had been lost.

GERMAN SHIP LOSSES

The Admiralty announced that eleven German transports and naval auxiliaries, totaling 50,486 tons, were sunk or scuttled, and four merchant ships, totaling 9,498 tons, captured as a result of the Norway invasion by the Nazis.

Naval sources estimated additional German losses of at least 18,000 tons by British submarine attack. At the same time it was announced that the British steamship Stancliffe, 4,511 tons, had been torpedoed off the Northern Scottish coast with a probable loss of twenty-four lives.

The country acclaimed the army's accomplishment on dispatching an expeditionary force to Norway within a week of the German invasion, complete with skis, sleeping bags, sheepskin clothing, special oil for low temperatures, and "even pack-saddles for reindeer."

MONSTERS OF WICKEDNESS

Prime Minister Chamberlain used the strongest language he has ever used to describe the "monsters of wickedness in Germany."

Mr. Chamberlain, who refrained, in the House of Commons, from giving a statement on the progress of the war, told the Free Church Council that Germany had made many miscalculations, but "none greater than the invasion of Norway and Denmark."

He warned: "No people, however meek, however peaceful, however harmless they may be, can be safe until this mad dog is destroyed."

News agency dispatches, lacking official confirmation, said there had been a new naval battle in the Skager Rack, near Marstrand Island, and athwart the line of communications between German-occupied Denmark and German-held Oslo Fjord.

The site of the reported engagement would be near the spot where the Royal Navy attacked German convoys last week.

FAROE ISLANDS OCCUPIED

Richard Butler, Foreign Under-Secretary, told the House of Commons that Britain had landed an expeditionary force in the Faroe Islands, between Scotland and Iceland, to insure that they do not follow their motherland, Denmark, into Germany's control.

Mr. Butler said that the Governor of the Faroe Islands had agreed to grant such facilities as Britain might require to prevent German forces establishing themselves there.

J. F. MESHER IS AGAIN ELECTED

President by Acclamation of Esquimalt Liberals for Further Term

J. F. Mesher was re-elected by acclamation as president of the Esquimalt Liberal Association at the annual meeting held on Tuesday night in St. Paul's Church Hall.

Prime Minister Mackenzie King was elected honorary president, and Premier T. D. Pattullo and R. W. Mayhew, M.P.-elect, honorary vice-presidents. Thomas Williams was named vice-president, and J. P. Rogers was re-elected secretary-treasurer.

Other officers were elected as follows: Executive, Mesdames Rogers, P. Comerford, H. Thomas, Keith McFarlane and Clare, and H. Prior, S. Pomeroy, E. E. Anderson, George King and R. E. Comerford; district executive, Mesdames Mesher, Rogers, Thomas, McFarlane, Clare and Comerford, and P. H. Buxton, H. Prior, P. H. Phillips, J. P. Rogers, G. H. Agnew, W. Bennett and T. Williams.

WAR POLICY

Mr. Mayhew and Alan Chambers, M.P.-elect for the Nanaimo riding, briefly addressed the meeting. Mr. Mayhew expressed appreciation of the support given to him by the Esquimalt district in the recent election, remarking that the vote of the people was a very definite mandate for the Liberal Government to continue the war effort on the lines laid down by Mr. King, putting everything Canada had at the disposal of Great Britain and France.

The Nineteenth Parliament would be one of the most important in the history of Canada since Confederation, Mr. Mayhew predicted.

Mr. Chambers attributed to the outstanding leadership of Mr. King the Liberal party's sweeping victory in the Dominion, declaring that the result of the election was an endorsement of Mr. King's war policy rather than a victory for the individual candidates.

Refreshments were served after the meeting, and piano accordion solos were given by Ernest Middleton.

LONG DROUGHT ENDS

SYDNEY, Australia, April 16 (CP).—Heavy rains have ended one of the worst droughts experienced in New South Wales in many years, enabling wheat sowing to begin. Wheat is locally at present at its highest price since May, 1938.

Oil Drilling Will Begin Next Month In Peace Block

OIL drilling machinery is now being erected at Commotion Creek, and actual work on the first bore ordered by the British Columbia Government may commence in the first week in May, Hon. W. J. Asselstine said yesterday. Contractors under agreement with the Province to drill for oil have assembled much of their equipment on the ground in the Peace River area, Mr. Asselstine said.

GRESHAM HOSE
No. 315—51-Gauge Chiffon, Attractive Shades $1.00
B. M. Clarke
711 YATES STREET

GURNEY
COMBINATION WOOD, COAL AND ELECTRIC RANGE
C. J. McDOWELL
1000 DOUGLAS STREET

Naval, Military and Air Force Crests on rings, bar pins, brooches and bracelet charms 50¢ to $17.50
JEWELER F. W. FRANCIS 1210 DOUGLAS ST.

AIRCRAFT FACTORY TRAINING
We are pleased to announce a new
Aircraft Factory Metal Course
designed to train men to qualify for employment in Canada's Aircraft Factories. Up-to-date shops, equipment and instructors. Write . . .
Brisbane Aviation Co. Ltd., Vancouver Civic Airport, B.C.

THIS IS
Arthur Jones*

WHEN the call came Arthur was a junior clerk earning a modest salary . . . he lived with his Mother and contributed weekly to the upkeep of the home.

Arthur had a pretty good time . . . his friends were fine young fellows like himself . . . eager, energetic, buoyant with faith in the future . . . the kind of fellows who will fill positions of responsibility in the Canada of tomorrow.

Arthur had simple tastes, good friends and a sincere faith in God. His love of country and the principles of democracy came as naturally as his respect for father and mother.

Arthur Jones enlisted to defend these things! Now he is in England . . . soon he may be in France . . . soon he will be living a fantastic reality far, far removed from that simple life he knew at home. Soon, dirt, mud, danger, excitement, exhaustion will crowd upon him . . . and to him; as to thousands more like him, will come the hunger and the necessity for relaxation . . . for momentary escape.

In those hastily-snatched moments of relaxation the influences about Private Jones will form his character—make him a better or a worse soldier — a better or a worse man — a better or a worse citizen in the good future which awaits Canada — after the war.

It is one of the tasks of the Y.M.C.A. to provide the kind of recreation, both in Canada and overseas, that will help *Private* Jones to remain — *Arthur* Jones — the fine, hopeful young man whose ideals sent him from his comfortable home to fight for us.

In Y.M.C.A. centres — in Canada, Britain and France — he will find the *spirit of home*, companionship, good books, games, wholesome entertainment, stationery to write home, helpful counsel and a host of other opportunities for worthwhile relaxation during off-duty hours. An atmosphere which will *fortify*, not weaken his ideals — which will strengthen him in body, mind and spirit.

Your influence in the moulding of the future of Arthur Jones, and that of his comrades, will be felt as *you* help the Y.M.C.A. carry forward this great Christian work. So *give* willingly and generously to the Canadian Y.M.C.A. War Services Campaign . . . make *Your* contribution to the maintenance of our boys' welfare, morale and spiritual well-being while they fight our battle — for democracy's ideals.

Y.M.C.A. The Boys depend on the 'Y' ... the 'Y' depends on YOU

**Here the name "Arthur Jones" is used as a symbol—he may be your boy or any boy on service today in the Army, Navy or Air Force. His experiences and needs, however, are common to all.*

Municipal Problems Of Common Interest Discussed at Dinner

Saanich Board of Trade Entertains Representative Gathering at Banquet of District Products —Co-operation Keynote of Speeches

CO-OPERATION between municipal bodies and organizations representing producers and industrial and business interests, for the solution of common problems, was the keynote of speeches at the annual banquet of the Saanich Board of Trade, held last night in the Brentwood Women's Institute Hall.

A long toast list covering a wide variety of interests provided an opportunity for a free and friendly discussion of current mutual problems and suggestions for their solution and for the advancement not only of the Saanich Peninsula, but also for all areas comprised in Greater Victoria.

Held under the chairmanship of W. O. Wallace, president of the Saanich Board of Trade, the gathering included representatives from the Dominion and Provincial Governments, the city, Esquimalt and Saanich councils, Saanich School Board, Victoria Senior and Junior Chambers of Commerce, Victoria Real Estate Board and other organizations.

PENINSULA PRODUCTS

Following a custom established long ago, the dinner menu consisted entirely of products of the Saanich Peninsula, prepared and served by members of the Brentwood Women's Institute.

First toast on the list, following the president's welcome to the guests, was that to the Dominion and Province, proposed by Lorne Thompson, who declared that the Saanich board stood shoulder to shoulder with the Federal Government in the grave crisis now confronting the Empire. Speaking of Alan Chambers' recent election to represent the Nanaimo riding, embraced Saanich, Mr. Thompson remarked that the district was sending to Ottawa a young man who had its interests at heart. Provincially, he said, the district had in Hon. N. W. Whittaker, K.C., a "Rock of Gibraltar" any government would be fortunate to possess.

Mr. Whittaker, replying to the toast, spoke appreciatively of the friendly relations existing between the board and himself. The board, he said, had done splendid work in the past, and had never put forward any proposal that he could not conscientiously support in the Legislature.

INCREASING TAXES

Warning the gathering of the new taxes that would be imposed during the approaching session of the House of Commons to meet the war emergency, Mr. Chambers expressed confidence that the people would be fully prepared to meet the situation and shoulder a heavier burden in order that decency and honor in international relations might be restored.

Dealing more specifically with the farmer's problems, Mr. Chambers claimed that if the producers on this coast were to be enabled to make the greater contribution in foodstuffs to Britain that the war and the conquest of Denmark demanded, the agricultural supplies committee must control feeder prices. Mr. Chambers congratulated the board on the "sound and sensible" preliminary work it had done on the Indian question.

LOCAL PROBLEMS

Reeve A. G. Lambrick, Saanich, responding to the toast to the Saanich Municipal Council and school trustees, proposed by P. Holloway, dealt at some length with the problems peculiar to the municipality, and expressed appreciation for the co-operation and constructive suggestions of the board of trade. The reeve emphasized the difficulties in the way of giving adequate services to such a large municipality of scattered communities, and remarked that he did not think the people fully realized the value of the services they were receiving.

Saanich, Reeve Lambrick said, was now faced with the problem of providing junior high schools, better roads and fire protection, homes for an increasing number of aged and sick persons, increased hospitalization, and improved water and transportation services, the latter by joint action with the neighboring municipalities. He was confident, however, that the difficulties could be ironed out by friendly discussion, but emphasized the need for a change in the basis of taxation, so that the land would not be burdened with increased taxation.

Councillor L. C. Hagan furnished a surprise for the gathering by responding to the same toast in Chinook, in which he praised the fertility of the district and the bounty of the repast it had provided.

TOAST LIST

Other toasts honored during the evening were: "City of Victoria," proposed by J. E. Sladen and responded to by Alderman B. J. Gadsden, representing Mayor Andrew McGavin; "Associated Boards of Trade and Chamber of Commerce," proposed by Captain Nathaniel Gray, school board chairman, and replied to by Duncan MacBride, president of the Victoria Chamber of Commerce, and Thomas Sturgess, president of the Junior Chamber; "Neighboring Municipalities," proposed by William Kersey and replied to by Reeve Alex Lockley, Esquimalt; "Vancouver Island, Saanich Peninsula and Environs," proposed by A. G. Smith and replied to by Captain Norman Foster; "The Real Estate Board," proposed by W. O. Wallace and replied to by J. C. Bridgman, president of that body, and "The Press," proposed by G. A. Cochrane.

The entertainment programme comprised songs by Bert Lilley, J. W. Palmer and Lorne Thompson, and community singing led by members of the board, the accompaniments being played by Mrs. W. J. Wakefield.

Don't Suffer
GAS PAINS

Mrs. Ruby Lee Isaacs writes, *"I suffered so from indigestion that at times the gas pressure would almost draw me double. I took Dr. Pierce's Golden Medical Discovery for a time and was relieved of this distressing condition."*

FOR over 70 years, countless thousands who suffered from bloat, gas pains and similar indigestion distress have taken Dr. Pierce's Golden Medical Discovery over a period of time—and have been amazed at the relief it brought.

For this great medicine, formulated by a practicing physician, acts on the true basic principle to relieve such indigestion—by stimulating the flow of gastric juices. This assists you to digest your food better; more thoroughly. And when food digestion is complete there is no cause for gas pains, or the misery of indigestion.

So successful has Dr. Pierce's Golden Medical Discovery been that over 30,000,000 bottles have already been sold. Proof of its amazing benefits. Get Dr. Pierce's Golden Medical Discovery from your druggist today. Don't suffer one unnecessary moment from gas pains, or similar indigestion distress.

COFFEE FOR 1c PER POUND
GIANT MADGEBURG COFFEE CHICORY
An excellent salad plant and the best coffee substitute ever discovered. The large roots, when roasted and ground, make a delicious, nourishing drink to take the place of coffee. It is a pure food drink that gives health and strength to young and old. Grow your own coffee, and your health and pocket-book will both be benefited. Full directions supplied for roasting and preparing.
(Pkt 8c) (oz 20c) (¼ lb 60c) (lb $1.80) postpaid.
FREE—OUR BIG 1940 SEED AND NURSERY BOOK—*Better Than Ever*
DOMINION SEED HOUSE, GEORGETOWN, ONT.

ON GOOD WILL LECTURE TOUR

Former Member of Japanese Parliament Pays Visit To Victoria

Disappointment with the recent American attitude towards Japan was expressed here yesterday by Professor Kaju Nakamura, for fourteen years a Member of Parliament and now president of the Oriental Culture Summer College at Tokio, who visited Victoria in the course of a lecture tour.

"The abrogation of the commerce pact may have been done out of spite to us, but it brought no profit at all to America, nor did it add to her dignity," Professor Nakamura said.

"It is evident that the people of America do not wish for war, but if public sentiment against Japan continues to grow worse and worse, no one can tell what the result might be," he stated.

Mr. Nakamura, who arrived here from San Francisco, spoke to students of Victoria High School yesterday morning, and will continue his speaking tour to various universities and service clubs in many United States cities, for the purpose of bettering relations between America and Japan.

He expects an attendance of 1,000 students, representing fourteen nations, at the Oriental Culture College this Summer, thirty having already been secured from Vancouver. The session will be held from July 8 to August 10, and this is the college's eleventh year of operation.

Mr. Nakamura, who is staying at the Dominion Hotel, is accompanied on his tour by Noboru Iwakiri, journalist and director of the Rennet Press, Tokio, and Koyicki Katani, Kyoto, agricultural bacteriologist, who is studying the latest canning and packing methods on this continent.

Rev. Y. Ogura and K. Kusumoto welcomed the visitors on their arrival in Victoria.

Obituary

GRAY—The death occurred yesterday in St. Joseph's Hospital of Mrs. Mary Louisa Gray, widow of James Gray, 1128 Burdett Avenue, aged seventy-three years. She was born in Kincardine, Ontario, and had been living in the city for the past thirty-eight years. For many years she was treasurer of St. John's Guild, was a member of the Dickens Club, and was librarian of the Guild of Health. She is survived by two daughters, the Misses Clarice M. and Jessie M. Gray, at home; a sister, Mrs. F. H. Fatt, Victoria; a brother, R. K. Sutton, Walkerton, Ont., and several nephews in Eastern Canada, California and Victoria. The funeral will be from Hayward's B.C. Funeral Chapel this afternoon at 3 o'clock. Rev. Canon Chadwick officiating, and interment will be in the family plot in Ross Bay Cemetery.

GREANEY—There passed away yesterday at the Royal Jubilee Hospital, Mrs. Sarah Amelia Greaney, aged seventy-three years, of 1639 Pembroke Street. Mrs. Greaney was born in England and had been a resident of Victoria for sixty years. She is survived by two daughters, Major Alice Saunders, of the Salvation Army, Toronto, and Mrs. Samuel Laird, 1639 Pembroke Street, with whom she resided; one son, Robert James Saunders, Seven Oaks, V.I., and five grandchildren. The remains are resting at McCall Bros' Funeral Home, where services will be held on Thursday afternoon at 3 o'clock. Interment will be made in the family plot at Ross Bay Cemetery.

TUCKER—After a lengthy illness there passed away yesterday at the Royal Jubilee Hospital Charles Tucker, at the age of seventy years. Mr. Tucker was born in Kent, England, and came to this Province forty years ago. For a number of years he was Indian constable for the Dominion Government at Bella Coola, and latterly was associated with the Premier Mine in the capacity of Diesel engineer. He was a member of Tyee Lodge, A.F. & A.M., Prince Rupert. He is survived by his widow, Annie, in this city; three daughters, Mrs. Wallace Dickleson, Premier; Miss Margaret Tucker, Vancouver, and Miss Noreen Tucker, Premier; also one son, William, at Premier. Funeral services, which will be under the auspices of the Masonic Lodge, will be held on Friday afternoon at 2:30 o'clock from the S. J. Curry & Son Funeral Home. Rev. Canon Chadwick will officiate and interment will take place in Colwood Burial Park.

WHITE—On Friday, April 12, there passed away at the Maplewood Golf Clubhouse, Renton, Wash., Mrs. Charlotte Maud White, aged sixty-two years. Born at Truro, N.S., she was the second daughter of the late E. M. and Catherine Whittier, of Esquimalt. Arriving in Victoria at the age of two years, Mrs. White resided here until sixteen years ago, at which time she moved to Seattle. She is survived by two sisters, Mrs. F. A. Parker, Colwood, and Mrs. E. M. Kemp, Esquimalt, and a brother, J. F. Whittier, Esquimalt. The remains arrived in Victoria Tuesday afternoon from Renton, where funeral services were held on Monday evening, attended by many friends. The remains are resting at Sands Mortuary Limited, where the funeral service will be conducted this afternoon at 3 o'clock, Rev. James Hood will officiate and interment will be in the family plot in Ross Bay Cemetery.

CAMPBELL—There passed away yesterday at St. Joseph's Hospital, Anslow Campbell, of Glendenning, Gordon Head, aged eighty-eight years. He was born in Machrefelt, Northern Ireland, and had been a resident of this district for twenty-six years. He is survived by five sons and one daughter, and several grandchildren and great-grandchildren. Strictly private funeral will be held from Hayward's B.C. Funeral Chapel on Thursday and interment made in St. Luke's Churchyard. It is requested that no flowers be sent.

MILLS—There passed away yesterday, at the Royal Jubilee Hospital, David William Mills, forty-eight, of 657 Lampson Street. Mr. Mills was born in Scotland and had resided in this city for the past ten years. He was a veteran of the Great War, and served overseas with the 43rd Battalion, C.E.F. He was a member of Victoria Columbia Lodge, No. 1, A.F. and A.M. He is survived by one brother, George, at Itunc, Saskatchewan. Funeral services will be conducted on Thursday afternoon at 2 o'clock, from the S. J. Curry & Son Funeral Home, Rev. T. H. McAllister will officiate, and interment will take place in the Royal Oak Burial Park.

WATTERSON—Funeral service for Mrs. Henrietta Watterson will take place this afternoon at 2:30, from the Thomson Funeral Home, Rev. G. H. Scarrett will officiate. Cremation will take place at Royal Oak.

GIBSON—Funeral services for Margaret McConnachie Gibson were held on Tuesday afternoon at the S. J. Curry & Son Funeral Home, Rev. Hugh McLeod conducted an impressive and sympathetic service, during which were sung two hymns, "Abide With Me" and "Rock of Ages." Interment took place in the family plot at Ross Bay Cemetery, with the following as pallbearers: John, William and Hugh Gibson, sons of the deceased; William G. Agar, H. Mattock and Harry Graham.

HOGGAN—Funeral services were held on Tuesday afternoon in McCall Bros.' Funeral Chapel for William Hoggan. Rev. T. H. McAllister conducted the service, during which the hymns "Jesus, Lover of My Soul" and "Abide With Me," were sung. Interment was made in Colwood Burial Park, with the following as pallbearers: G. Gerrard, W. Proudfoot, W. Stevenson, J. Knight, J. Neilson and W. Oliphant.

GRIMSTON—Canon N. E. Smith conducted funeral services on Tuesday afternoon in McCall Bros.' Funeral Chapel for Frank J. Grimston. During the service the hymns "Abide With Me" and "Jesus, Lover of My Soul," were sung. Interment was made in Colwood Burial Park, with the following as pallbearers: A. Crewe, S. Glover, E. Wilson, H. Lane, A. Hogg and L. Gogullion.

DEANE—Funeral services will be held this afternoon in McCall Bros.' Funeral Chapel, at 2 o'clock, for William Alfred Deane. Rev. S. J. Wickens will conduct the service, after which interment will be made in Royal Oak Burial Park.

Many Norwegians Eager to Serve

PARIS, April 16 (AP).—The Norwegian Legation in Paris today was forced to discontinue receiving applications from volunteers seeking service in Norway because of the crush of men jamming the legation for the past several days.

Total of $33,000 Has Been Reached In Arena Drive

A TOTAL of $1,057.75 that was pledged yesterday in the Junior Chamber of Commerce arena drive, raised the grand total to $33,273. Satisfaction has been expressed by the officials over the steadily-mounting sum, and the Junior Chamber is optimistic that enough money will yet be realized to provide this city with a modern arena. Largest subscriptions received yesterday were $100 from the Capital Iron & Metals, Ltd.; $200 from the C.C.M. Company; $200 from the employees of the C.P.R.; $99 from employees of the Victoria Box & Paper Company, and the excellent pledge of $340 from David Spencer's employees.

URGES SERVICE FOR KIWANIANS

Inter-Club Visit Paid by Vancouver Organization At Luncheon Here

A call to Kiwanians everywhere to stand shoulder to shoulder for the principles of liberty and "build for Canada," was sounded by H. S. Hipwell, immediate past president of the Vancouver Kiwanis Club, at the local Kiwanis luncheon meeting yesterday in the Empress Hotel.

Members of the Vancouver club paid an inter-club visit to the Victoria club, and were introduced by Austin Curtis. Sidney Dean and Frank Chenoweth, of the Vancouver club, also provided the entertainment, with songs and comedy skits on local members.

Pointing out that faith is the foundation on which the Kiwanis organization stands, Mr. Hipwell urged members to "broaden their perspectives," and unite in rendering the best of service to "the land we all love." He said: "Let us become more community conscious, and let that community be Canada and the British Empire."

A NATIONAL FLAG

He declared that the future of the nation lay with the boys and girls of the country, and advocated a national flag, the cadet system in schools, and the singing of the Buchan version of "O Canada" instead of the Weir version, as factors in creating a national spirit among youth.

"Let us establish ourselves for service and keep the word faith before us," he said. "Faith is not a passive thing, but a striving for achievement, the will to serve whatever conditions may arise."

Leslie J. Martin, Vancouver president, also spoke briefly, and thanked local Kiwanians for their hospitality. A new member, Charles Bovey, was introduced and officially invested with the club badge by Jack Leaman.

Harold M. Diggon made an appeal for support in connection with the Y.M.C.A. war service work financial campaign. Darrell W. Spence, president, was in the chair.

After lunch, members of both clubs engaged in a series of inter-club golfing games at the Colwood golf course.

Bishop to Seek Co-operation of Local Ministers

Discussion arising out of his cathedral sermon Sunday on religion and national life and his remarks on religious instruction in schools has resulted in his decision to secure the co-operation of the Victoria Ministerial Association in this matter, Rt. Rev. H. E. Sexton, Bishop of Columbia, said yesterday.

"I shall put the case before the Ministerial Association through its chairman, Rev. A. E. Whiteside, and with its co-operation we shall endeavor to secure unanimity of opinion on this matter of religious instruction in the schools," the Bishop said.

Bishop Sexton also stated that the subject would be dealt with at the meeting of the Anglican bishops of British Columbia, which takes place in Vancouver next week.

FATHER VULLINGHS IS LAID AT REST

The Most Rev. J. C. Cody, Bishop of Victoria, was the celebrant at the Solemn Requiem Mass for Rev. Father Adrian Joseph Vullinghs yesterday morning in St. Andrew's Cathedral, at which a large congregation was present, among whom were the Sisters of St. Ann, nurses from St. Joseph's Hospital, and students from St. Ann's Academy.

Assisting the Bishop were Rt. Rev. Monsignor A. G. Baker, V.G., as arch-priest; Rev. Father Scheelan as arch-deacon, and Rev. Father Sobry as arch-subdeacon; Rev. Father A. B. W. Wood as deacon, and Rev. Father Lemmens as subdeacon; Rev. Father LeClair was the master of ceremonies. The Cathedral Gregorian Choir was under the direction of Rev. Father J. A. Gaudette.

The following were the pallbearers: Chief of Police J. A. McLellan, Alex McDermott, Frank J. Sehl, M. J. Haley, William W. W. Baines and D. S. O'Connell. The remains were laid at rest in Ross Bay Cemetery. Hayward's B.C. Funeral Company was in charge.

Thousands Acclaim Canadians Marching To London Barracks

Royal 22nd Regiment to Take Over Guard Duties At Royal Palaces Today—Bands of Grenadier And Irish Guards Lead the Marchers

LONDON, April 16 (AP).—To the acclaim of thousands of Londoners who stopped to cheer, eighty picked officers and men of the Royal 22nd Regiment marched through the heart of the city today wearing full battle dress and steel helmets.

The detachment of the famous French-Canadian unit arrived at Waterloo Station and marched through busy avenues to Wellington Barracks, from which the men will parade tomorrow to take over guard duties at the Royal palaces.

The detachment swung along to the brass band of the Grenadier Guards and a pipe band of the Irish Guards.

There was no ceremony at the station. The units paraded on the platform beside the train in which they traveled from Aldershot, and then marched to the roadway behind the Guards' bands.

Waves of cheering rolled through dingy Waterloo as the sturdy French-Canadians, displaying precision in every movement, marched towards the barracks.

ACROSS FROM PALACE

They headed over Westminster Bridge, past Big Ben and the Houses of Parliament, and then along Birdcage Walk to the barracks across the way from Buckingham Palace.

Two privates of the Royal Artillery snapped smartly to attention as the Royal 22nd came by.

Finally the Canadians wheeled into the broad parade ground of the barracks, while scores of British soldiers gazed from windows. Then the detachment disappeared from public view.

Only one woman was allowed on the platform as the Royal 22nd arrived. She was Mrs. Charlebois, wife of Captain Gersrd Charlebois, commander of the contingent.

"I am so excited," she said as the men swung from the station.

TO HOLD CONCLUDING MEETING OF SEASON

St. Luke's Men's Club will hold its concluding meeting of the season this evening at St. Luke's Hall, Cedar Hill Road, when the election of officers and other important business will take place.

The club was organized in September, 1939, and now has approximately fifty members. Meetings are held every week at which prominent speakers are heard. Several enjoyable social evenings were held during the past season.

It is requested that every member be present at the meeting this evening to assist in making arrangements for the 1940-41 season, which will commence in September.

ROBBERY AT NANAIMO

One Nanaimo home was entered and robbed over the week-end, according to a report to the Provincial Police yesterday. Entering the home of Mrs. George Brown, 45 Cavan Street, thieves on Saturday or Sunday secured $122 in small bills, a watch, and gold chain marked with the initials "A. B."

J. E. COOPER IS NAMED PRESIDENT

J. E. Cooper was elected president of the Saskatchewan Association, succeeding W. R. Ridington, at the annual meeting held last night in the Foresters Hall, Cormorant Street.

Mrs. A. E. Clarke was chosen vice-president and Herbert Stokes was elected secretary. Appointed to the executive were the following: Mesdames Greenway and Keating and Messrs. Pollock, Nelley, Greenway, Cooper, Mackie and Hastings.

Reports of the association's activities during the past year were presented by the retiring officers. The crowd of 200 persons at the meeting was joined by another 100 later and dancing was enjoyed until 1 o'clock, following supper.

BILL APPROVED TO CONTINUE COMMISSION

WASHINGTON, April 16 (AP).—The House of Representatives Foreign Affairs Committee approved today a bill to continue the American section of the British Columbia-Alaska Highway Commission for four more years.

Representative Warren G. Magnuson (Democrat, Washington), told the committee that a proposed highway through Canada and Alaska was "vitally important" to defence of the Western Hemisphere. He asserted that President Roosevelt and State Secretary Cordell Hull wanted negotiations for the highway continued.

FUR STORAGE
Repairs and alterations by expert furriers. Reasonable prices. Phone E 1623 and we will gladly call.
Malleks Limited
Ready-to-Wear and FURS
1212 Douglas St. E 1623

If What You Want Is
SMARTNESS! ECONOMY! STYLE!
Then Choose Your Knitted Suit From the Splendid Stock at
Treasure Trove
909 GOVERNMENT ST.

GRAY'S LTD.
Marmalade 4-Lb. Tin 32c
Corn Flakes, Pkt. 6c

LOW-COST FURNITURE

STORE
737 YATES STREET

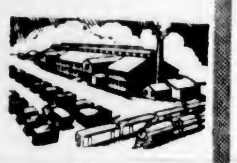

OUR OWN FACTORY
878 VIEWFIELD ROAD

By manufacturing our own Furniture, Bedroom Suites, Dining Suites, etc., we are able to give the very best quality and value.

STANDARD FURNITURE CO.
Manufacturers and Retailers 737 Yates

Compare it for BIGNESS!

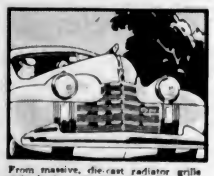

From massive, die-cast radiator grille right back to spacious, built-in trunk, Olds gives you big-car appearance, big-car convenience—big-car capacity!

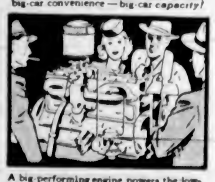

A big performing engine powers the low-priced Olds Sixty. It develops 95 h.p., gives you snappier getaway and smoother cruising. Yet it saves on gas and oil.

Any way you look at the low-priced Olds Sixty—the popular Seventy—the stunning new Custom 8 Cruiser—they impress you as *big*, well-built cars. Big—not for the sake of size alone—but because bigness means longer life, greater safety, increased comfort and freedom from repairs. Size, where it is needed, is an essential part of quality. That's why we urge you to drive a *bigger*, smarter Olds and learn for yourself how much bigness adds to comfort, performance and all-around motoring *satisfaction*. Visit our showrooms today.

Compare it for GOODNESS!

True luxury marks all Oldsmobile interiors, from smart, trimly tailored upholstery to deep, resilient seats. Seat cushion springs are tied and wrapped individually for long-lived comfort.

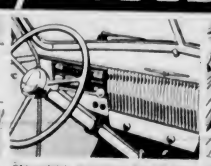

Oldsmobile's instrument panel is both beautiful and practical. Gauges are large and easy to read. Controls are conveniently located. The panel itself is finished in rich walnut grain.

Oldsmobile is the lowest priced car in Canada, with modern coil springs all around. Enjoy a Rhythmic Ride today in the Olds Sixty, the popular Olds Seventy or the Custom 8 Cruiser.

OLDSMOBILE CANADA'S BIGGEST MONEY'S WORTH

DAVIS-DRAKE MOTORS, LTD.
VICTORIA—900 Fort St. at Quadra DUNCAN BRANCH—Kenneth St. and Government

IF YOU WANT TO MAKE A "CHEF'S MASTERPIECE" OUT OF A HUMBLE STEW
this will help

Sturdily built of thick, hard sheet aluminum, this beautiful, shimmery Potato Pot, with its tight-fitting lid, heats extra quickly, is acid-resistant, retains the nourishing elements, and brings out the fine flavors of the most modest stews and vegetables. For safe and economical cooking, always depend on "Wear-Ever".

WEAR-EVER ALUMINUM TRADE MARK Made in Canada

"Wear-Ever" Aluminum Cooking Utensils, equipped with attractive black fittings, harmonize with any kitchen color scheme.

"Wear-Ever"
Aluminum Cooking Utensils

The Daily Colonist

Established 1858

The Colonist Printing and Publishing Company, Limited Liability

J. L. Tait, Managing Director

Subscription Rates by City Carrier:

Yearly	$12.00
Monthly	1.00

All subscriptions payable in advance. Mail subscribers are requested to make all remittances direct to The Daily Colonist.

Subscribers in ordering change of address should be particular to give both old and new addresses.

Subscription Rates by Mail:

To Canada, British Empire, United States and Mexico:

Yearly	$6.00
Half-Yearly	3.00
Quarterly	1.50

To All Other Countries:

Yearly	$18.00
Monthly	1.50

Wednesday, April 17, 1940

NORWAY'S LIFE-LINE

There are seven functions that a fleet can perform in time of war. These were enumerated by Mr. A. J. Balfour, when he was First Lord of the Admiralty during the Great War. They are:

It may drive the enemy's commerce off the sea.

It may protect its own commerce.

It may render the enemy's fleet impotent.

It may make the transfer of enemy troops across the sea impossible, whether for attack or defence.

It may transport its own troops where it will.

It may secure their supplies and (in fitting circumstances) it may assist their operations.

Although the War has been in progress for only seven and a half months, the Allied Fleets are well on their way to achieve these objectives. They have driven the enemy's commerce off the sea, except in the confined waters of the Baltic and the Skager Rack. They have protected their own commerce, except to the extent of not being able to exclude U-boat and airplane attack. They have made the transfer of enemy troops across the sea impossible, except over the narrow waters adjacent to Germany. They have been able to give unqualified protection to their own troops being transported overseas, for neither France nor Great Britain has lost a troopship during the course of the War. The enemy's fleet, if not yet rendered impotent, has been badly crippled, and upwards of 30 per cent of its effectiveness destroyed. The Allied Fleets are now engaged in convoying an army to Norway, and establishing lines of communication for its supplies. Those fleets, too, are co-operating with land forces with the ultimate object of defeating Norway's invaders.

The foregoing functions, as enumerated by a First Lord of the Admiralty, continue to be performed successfully. It is because of naval predominance that Allied land forces will be enabled to fight successfully in Norway. Mr. Winston Churchill pointed out the other day that Herr Hitler was engaged in the most desperate military gamble since the French invasion of Spain during the Napoleonic Wars. Then Great Britain sent an expeditionary force into the Iberian Peninsula, a force which, through the astute leadership of Sir Arthur Wellesley was able to accept battle on its own terms whenever the occasion arose. It was able to do so because the British Navy held command of the seas and had established that command overwhelmingly with the Battle of Trafalgar. The same Navy, now in co-operation with France, has established a similar dominance, which will be the decisive factor as it was over a hundred years ago.

The Allied Navies are the life-line of Norway's continued existence as an independent State. The land operations may be prolonged; they probably will be because of geographical conditions in the country, and because, too, so as to aid herself in her campaign, Germany has seized Denmark, thus making it easier for her to transport troops to the new battle front she has created by an act of aggression. The ultimate result, however, cannot be in doubt. The superb generalship of Napoleon when at the height of his power, and when most of Europe lay at his feet, could not defeat the British expeditionary force in Spain. It is no less certain that Germany, faced by the Allies, who hold command of the seas, cannot in the long run make good her hold on Norway. The circumstances today in favor of the Allies are much more forceful than they were for Great Britain in Spain in the era of the Peninsular War.

SHOWMANSHIP

Preoccupied through the growing years with other affairs, the British Empire has been woefully lacking in showmanship, in a world where lack of display too often is taken as non-possession of the goods. Leaving aside external relations, there has been little sustained effort as yet to make the British Dominions well known even to each other.

To bring the matter right home, the average Canadian citizen is often lacking in either appreciation of or interest in what is taking place in Australia, New Zealand, South Africa, and other British possessions around the seven seas of the world, outside of the few commercial contacts which cannot be escaped. This is all wrong. It leads to a perpetual diminution of what the British Empire is and stands for, and relates matters of Empire to something kept on the back shelves under the heading of "geography." Indeed, if school texts are any criterion, social studies (history) and geography taught in many Canadian schools are topheavy with foreign relations, and only prefunctory in their treatment of the British connection which is our birthright.

Under the influence of the war threat to our existence as the Empire, Canadian audiences cheer and applaud news reel pictures showing the Anzacs landing once more in Egypt. The realization comes with a rush, immediately afterwards, that Canadians know very little about citizens in the sister Dominions, and that little often because of the action of the sister Dominions themselves.

News services are not exempt from blame in this matter. The type of news reaching Canadian newspapers from other British Dominions is, on the whole, heavy with freak occurrences, and relatively little devoted to solid, substantial news and interpretation about those countries and their real life interests. Whether the situation could be improved by an exchange of experienced news-writers between the Dominions, or by more selective results from services already in existence is a point that remains to be worked out.

Back of it all lies the desire, if not also the necessity, for cohesion among the several parts of the world's largest aggregation of peoples under one flag. Cohesion follows from understanding, and understanding, in turn, is bred by knowledge of the day-to-day occurrences affecting the lives of people in other lands. In a larger sense the same is true of the world. We have no control over the world. The British Empire is the house in which we live. What is happening in its other rooms?

WEASANDS

An advertisement in an English newspaper records an official announcement of the sale of twelve cases of Weasands. The word is somewhat archaic and means the tube connecting the lungs with the mouth, more familiarly known as the windpipe. Evidently the twelve cases of Weasands (spelled with a capital in the advertisement), were captured in some way or other from the enemy or else they would never have figured before a Prize Court. There is no knowledge as to what kind of Weasands they are, human or otherwise. The censorship must have clamped down on information, or the English newspapers have not been enterprising enough to find out about this sidelight on the War.

It is hard to see how the suppression of the facts about these Weasands would be of value to the enemy. They came from, or were destined to Germany, and must have been assembled in cases for some specific purpose. They are, however, of no use to the British Government, since it has sold them. There is an old phrase in the argot of crime which tells of "slitting the weasand." Can it be that the Germans are preserving such relics of their crimes? If that is so, the British Government should have kept the twelve cases captured as a permanent exhibit of the enemy's brutality.

SPRING FLOWER SHOW

One of many outstanding floral displays throughout the year, the annual Spring Flower Show of the Victoria Horticultural Society, will open at the Willows Exhibition Grounds on Friday, continuing for two days. With a mild Winter and an ideal growing Spring, the display this year should be among the best that Greater Victoria has had to offer.

Favored through climatic and other circumstances, there are probably few cities in Canada that are able to stage as ambitious a display, so early in the year, as the Victoria Horticultural Society is preparing. The Spring Flower Show should be well patronized by the public, not alone for the enjoyment of seeing a wide range of Spring flowers, but also to encourage those whose patient care throughout the year makes such a display possible. Known as the city of homes and gardens, Victoria will have an opportunity to prove some of its claim to the title again this week. For visitors in the area, the exhibition will afford some indication of what a favorable climate and a flower-loving community, working in harmony, can do.

FROM AMERICA

[A correspondent sends us these verses—a press cutting from the last war. They are surely not inapposite today.—Editor. The Navy.]

Oh, England, at the smoking trenches dying
For all the world,
We hold our breath, and watch your bright flag flying
While ours is furled.

We who are neutral (yet each lip with fervor
The word abjures)
Oh, England, never name us the time-server;
Our hearts are yours.

We that so glory in your high decision,
So trust your goal—
All Europe in our blood, but yours our vision,
Our speech, our soul.

B. J. (1916).

Oh, it is excellent to have a giant's strength; but it is tyrannous to use it like a giant.—Shakespeare.

The Weather

Meteorological Office, Victoria, B.C., at 7:00 p.m., Tuesday, April 16, 1940.

SYNOPSIS OF WEATHER CONDITIONS

A deep depression, entering the continent north of Queen Charlotte Islands, has caused strong winds, with rain, on the British Columbia Coast and in some parts of the Interior. Pressure remains high from Vancouver Island southward, and the weather is mild throughout this Province.

It has been fair, with moderate temperatures, in the Prairie Provinces.

PRECIPITATION AND TEMPERATURES

(Precipitation for twelve hours to 5:00 p.m.; temperatures for twenty-four hours.)

	Precipitation	Min.	Max.
Victoria	..	47	50
Nanaimo	.20	41	51
Vancouver	.10	45	54
Kamloops		45	59
Prince George	.04	26	49
Estevan Point	.52	45	50
Prince Rupert	.40	42	53
Langara	.44	45	49
Dawson	Trace	32	41
Seattle	..	41	58
Portland	..	39	65
San Francisco	..	44	90
Spokane	..	35	62
Penticton	..	34	
Vernon	..	33	
Kelowna	..	32	60
Grand Forks	..	27	51
Nelson	..	32	61
Kaslo	..	31	
Cranbrook	..	24	58
Calgary	..	20	49
Edmonton	..	24	44
Swift Current	..	21	53
Prince Albert	..	20	49
Winnipeg	..	25	42
Monday—			
Toronto	..	33	53
Ottawa	..	30	48
Saint John	..	26	42
Halifax	..	29	49

TUESDAY

Minimum	47
Maximum	50
Average	48
Minimum on the grass	45

Weather, cloudy.

5:00 P.M. WEATHER REPORTS

Victoria—Barometer, 30.16; wind, S., 10 miles; cloudy.

Vancouver—Barometer, 30.16; wind, NE., 10 miles; raining.

Kamloops—Barometer, 30.06; wind, SE., 10 miles; cloudy.

Grand Forks—Barometer, 30.12; wind, NW., 10 miles; cloudy.

Prince George—Barometer, 29.78; wind, S., 10 miles; raining.

Prince Rupert—Barometer, 29.70; wind, SE., 15 miles; cloudy.

Langara—Barometer, 29.62; wind, SW., 21 miles; cloudy.

Estevan Point—Barometer, 30.08; wind, SE., 21 miles; raining.

Tatoosh—Barometer, 30.13; wind, NW., 27 miles; cloudy.

Portland—Barometer, 30.16; wind, NE., 2 miles; cloudy.

Seattle—Barometer, 29.94; wind, SW., 15 miles; fair.

San Francisco—Barometer, 29.94; wind, SW., 15 miles; fair.

Note and Comment

By SANDHAM GRAVES

Is it a putsch or a phut, that's what I want to know?

• • •

And who is this man Hogan the radios keep speaking about?

• • •

At noon yesterday, CBR announced that Canadian volunteers had landed in Finland.

• • •

They must have missed the boat if they did, because everybody else seemed to be landing in Norway.

• • •

It was explained that Canadian volunteers would like it, because the Norwegians frequently poke a hole in the snow to sleep.

• • •

The tourist bureaus seemed to have let us down again, somewhere.

• • •

The last time Victoria had snow it could poke a hole in was away back in 1916.

• • •

And even then nobody really slept in it; not, at least, beyond the lean-on-the-shovel kind of dozing.

• • •

It looks a little as if the Nazi naval putsch had phutted.

• • •

Mr. Churchill's Cossacks seemed to have got in the way; and that's annoying, too, when one wants to be dynamic.

• • •

If the loss of one-third of her fleet and most of her hitting strength at sea is a German victory, Pyrrhus was wasting his time.

• • •

Two more such German "victories" would obliterate the German fleet, and leave the Baltic a Nazi lake, surrounded by Goebbels.

• • •

With invading armies, the rule, of course, is first catch your king.

• • •

Also, provisional governments should be told to wait for the whistle.

• • •

It is discouraging to have a provisional government before you have a provisional conquest.

• • •

Wars, of course, are dynamic; but even dynamos must be connected with some main source of supply.

• • •

A disconnected dynamo is as useful as an expeditionary force without any food or munitions.

• • •

After seven air raids, the airport at Stavanger must be airy, indeed.

• • •

It was a genius who first thought of trundling taxicabs on to a Norwegian airdrome to prevent Nazi planes from landing.

• • •

Even one taxicab, with a fare inside, would have been terrifying.

• • •

It seems to have been the fate of most parachutists who landed from German planes to drop on a hot spot.

• • •

The sunspots would appear to be plainly visible from Italy, too.

• • •

That, of course, would make accurate observation a little difficult.

• • •

Even here, with five newspapers and six radio broadcasts, one is not quite sure what has happened.

• • •

All that is certain is that a lot of people are looking for a man named Hogan.

• • •

Don't you let them find you, Hogan. I think they are a bad lot!

Tides at Victoria

APRIL

Time of tides (Pacific Standard time), at Victoria, B.C., for the month of April, 1940.

Date	Time H.M.	Ht Ft	Time H.M.	Ht Ft	Time H.M.	Ht Ft	Time H.M.	Ht Ft
1	0 51	7 6			16 45	3 4		
2	1 38	7 7	7 05	6 5	10 16	6 7	17 40	3 8
3	1 42	7 6	7 26	6.0	11 24	6 6	18 30	4 0
4	1 53	7 5	7 55	5 5	12 29	6 6	19 11	4 4
5	1 56	7 6	8 18	5.0	13 26	6 7	19 46	4 6
6	1 58	7 7	8 40	4.4	14 15	6 8	20 20	4 6
7	2 12	7 8	9 10	4 0	15 10	6 8	20 49	5 3
8	2 26	8.0	9 40	3.4	16 05	6.7	21 14	5 7
9	2 45	8.0	10 15	3 0	17 10	6 7	21 28	6 0
10	3 08	8 0	10 54	2.7	18 40	6 9	22 00	6 5
11	2 24	8.0	11 36	2 5	20 17	6 6	22 24	6 6
12	3 45	8 1	12 22	2 4				
13	4 05	8.1	13 10	2 4				
14	4 34	8 0	14 01	2.4			23 24	7 4
15	1 20	7 3	5 25	7 6	14 52	2 8	23 39	7 4
16	3 30	7 0	6 55	7.1	15 46	3 0	23 55	7 5
17	5 05	6 4	9 24	5 9	16 46	3 4		
18	0 14	7 6	6 09	5.5	11 05	6 9	17 42	3 5
19	0 35	7 8	9 58	4.5	12 25	7.0	18 39	4 4
20	0 55	8 1	7 30	3 5	13 41	7 0	18 20	4 -
21	1 16	8 4	6 21	2.9	14 58	7 1	20 11	6 4
22	1 45	8 8	8 06	1 6	16 12	7 2	20 56	5 5
23	2 12	8 7	9 51	1 4	17 25	7 4	21 40	6 4
24	2 42	8 7	10 38	1.1	16 56	7.5	22 31	6 9
25	3 11	8 5	11 25	1.2	20 11	7 8	22 41	7 1
26	3 41	8.2	12 14	1.5	21 20	7 8		
27	0 46	7 4	4 05	7 6	13 05	2 0	22 11	7 5
28					12 55	2.5	22 56	7 5
29					14 44	3 1	23 26	7 6
30					15 25	3 9	23 51	7 9

The time used is Pacific Standard for the 120th Meridian west. It is counted from 0 to 24 hours, from midnight to midnight. The figures for height serve to distinguish high water from low water. Where blanks occur in the table the tide rises or falls continuously during two successive tidal periods without turning.

To find the depth of water on the sill at the Esquimalt Drydock at any tide, add 30 feet to the height of high water as above given.

Judge Bensley Wells at Southwark—You used to swing a hammer for a living, but pneumatic drills have put you out of business?

Defendant—You've hit it right on the nail, sir.

FIFTY YEARS AGO TODAY

(From The Daily Colonist of April 17, 1890)

Timely Improvement—Tenders are invited by the Lands and Works Department for the construction of a new bridge over the ravine on Gorge Road, at the city boundary. The present structure is fast tottering to decay, and the action of the Government in replacing it by a new one more capable of meeting the requirements of the ever-increasing traffic passing over it, cannot but be commended. Plans and specifications for the new bridge are on exhibition at the lands and works office, where tenders will be received up to April 24.

Going Forward—Robert McIntosh has secured the contract for the new Angel Hotel, to be erected on the site of the present premises on Langley Street. The contract price is not made public, but the figures are in the very near neighborhood of $9,000. Work on the new building, which is to be three stories in height, with basement, is to be commenced on Monday.

Port Crescent Hotel—Saunders & Houghton, the Seattle architects, have just finished the plans for a new hotel to be erected at Port Crescent by the Port Crescent Improvement Company. The hotel is to cost about $10,000, and contracts will be called for in a day or two.

RELIEF PLANS ARE UNCHANGED

Renewal of Dominion-Provincial Agreement Is Anticipated Later

While ratification of Dominion-Provincial agreements respecting relief will not be possible until after Parliament has met and voted the necessary appropriations, no drastic changes in the present arrangements are anticipated, Provincial relief officers intimated yesterday.

At present the Dominion and the Province each contribute 40 per cent to specified relief costs within municipal areas of the Province, leaving 20 per cent to be borne by the municipalities.

A reversion to the former system of fixed commitments may or may not be suggested, but no drastic reduction in Federal assistance is expected, it was unofficially said. Formal advices to the Province from Ottawa cannot be received for some weeks yet, in any event.

Meanwhile, relief disbursements are being carried out on the same scale as before.

The Observation Car

By THE EDITORIAL STAFF

Sport Slants

Charlie Stroulger, who played baseball at Courtenay, and put in two terms at the Los Angeles Baseball School, will play in Victoria this Summer. He was at the workout Sunday at Royal Athletic Park, and as soon as his identity was made known he was surrounded by playing managers seeking his John Henry on a registration form . . . Burgess Berry, who did the home plate chores for the New Method Laundry softballers last year, has joined the Victoria Longshoremen. He will replace Lloyd Knapp behind the plate, and the former receiver, we are informed, will cover the initial sack . . . Ray Byers, husky righthander, who twirled some good ball for the laundrymen, has also gone to the stevedores. If the freight jugglers get many more of the better ball players they should eventually win the Island championship . . . But while many soft ballers have been going Mr. Lackie's way, one pitcher, Rosy McLellan, has returned to his old love—Cameron Lumber. It was while a member of the lumbermen's team that McLellan enjoyed a good season, his best in many years. Still a good pitcher, McLellan will win ball games for the lumbermen with the right kind of assistance . . . Answer to yesterday's quiz: Lester Patrick, boss of the New York Rangers, Stanley Cup winners, was the well-known sportsman who made a late debut in cricket and won the match. Lester played for the Rotarians against the Kiwanis at the Jubilee Hospital grounds about 1922. He scored forty runs and won the fixture for the Rotarians. What well-known baseball player defied the old adage "they never come back" by returning to the game and piloting his club to the city championship?—S.T.

• • •

Cats and Poles

On Sunday morning a kindly woman noticed a cat on top of an electric light pole at Richmond and Chandler Avenues. She telephoned police and offered to pay for the services of a lineman to remove the feline . . . One of the neighbors told us that men with beards never get colds. Perhaps a beardless person could wear a sporran for a necktie and achieve the same immunity . . . A news item stated that church bells are being melted down for munitions in Naziland, and that in Japan wood is to be conserved by making matches thinner, shorter and live at both ends . . . A speaker on a German short wave station was heard to bellow, "Underground we have our unexploited iron and coal. Above ground as a guarantee of security we have our great Fuehrer." One of these days the positions will be reversed . . . Prohibition poem: "Little drops of whisky, little drops of gin, make a woman wonder, where the heck she's been" . . . "It is a sure sign that a man's business is bad when he talks to his stenographer the way he does to his wife," we heard Bill, the Broad Street barber, tell a customer . . . Apparently the aim of every "ism" is to place everyone on an equal footing, so we can all be broke together . . . After digging in the garden during the week-end, it is hard to call a spade a spade.—G.B.

Letters to the Editor

No letter to the Editor will be inserted except over the proper signature and address of the writer. This rule admits of no exception. No letter should exceed 500 words in length.

A WARNING

Sir,—The following is a copy of a letter received recently. Our by-laws supposedly take care of hazards such as the writer mentions. Nevertheless, it is just as well for us to receive reminders such as this to emphasize the care necessary in planting.

NORMAN W. F. RANT.

Rockhome Gardens, R.M.D. 3, Victoria, B.C., April 14, 1940.

Independence, Kas., U.S.A., April 2, 1940.

Mr. Norman W. F. Rant,
Rockhome Gardens, Ltd.,
Victoria, B.C.

Dear Mr. Rant,—Having seen your address in "Garden Beautiful," I am taking the liberty of respectfully urging you not to place bushes, shrubs or low-growing trees where they will, as they grow, keep the children and others from seeing moving automobiles and trucks, and will keep the motor car drivers from seeing the children readily. Where obstructions have been placed where they are a danger hazard they should be removed, or trimmed in such a way that they will permanently cease to be a danger.

An appalling number of children are killed by running or stepping in front of moving motor cars from behind obstructions.

Children are naturally thoughtless, so let us not make dangerous conditions for them. Please bring this matter to the attention of your assistants, and emphasize this danger, and oblige.

A. L. POTTER.

REFUGEES IN CANADA

Sir,—I was amazed to see in a recent news item that the Native Sons' Association had turned down "Refugees in Canada."

Dare we, who live in this land of peace and security, deny a place for refugees; homeless relics of this ruthless war? What if, to quote the Native Sons, "some might be found incompatible to Canadian standards of morality and living, owing to their loss of country and origin?" Is our Canadian standard so high that we cannot train them to reach it, and by example, teach them to follow it? What if they are "of other races?" They are all human, and the fact remains that they are war-torn refugees, homeless and helpless. We hear a great deal about "international love and brotherhood"; here is a chance to practise it.

During the taking of the National Registration of Women, a few months ago, practically all the women volunteered to take in refugees. Usually when asked what race or creed they would take, the answer was "anyone." One woman replied, "White, black or yellow, a Chinese would do; they all need looking after if they are refugees." It is such a spirit as this which will help us to win the war; not to sit back in smug self-complacency. For the moment we may be safe, our turn may yet come.

To win this war we must have the selfless sacrifice and service of every man, woman and child. Look at Britain, and all that she has done, and is doing, whilst Canada is at peace with all her resources, her wealth and her vast empty spaces, and yet some would deny refugees a home.

Where is our high moral standard? Where is our Christianity? "Inasmuch as ye have done it unto one of the least of these . . ."

DOROTHY E. ABRAHAM.

"Tiritea," 1125 Faithful Street, Victoria, B.C., April 13, 1940.

THE BIBLE IN THE SCHOOLS

Sir,—The question is asked in a letter under this heading, "What Is the Word of God Actually?" The answer is one word, "Christ." It is the eternal title belonging to Him (Rev. xix. 13). The gospel of St. John is the exposition of this fact, the true logos expressing God in the perfect fulfillment of His own laws, the Head of the New Creation, a life sustained by loving dependence in God as His Father, together with love for His fellow men, even his enemies. He manifested the heart of God in truth and grace. The question might be asked, What is Christianity? True Christianity might be said to be the measure in which the word of God is apprehended, as manifesting love to God and love to his neighbor.

Christ's resurrection proved His words to be the words of God. "I am the resurrection and the life. I am the way, the truth and the life." The Epistle to the Hebrews opens with these majestic words, "God who at sundry times and divers manners spoke in time past unto the Fathers by the Prophets, hath in these last times spoken to us in His Son, whom He hath appointed heir of all things by whom also He made the worlds, who being the brightness of His glory and the express image of His person and upholding all things by the word of His power, when He had Himself purified our sins, sat down on the right hand of the Majesty on High" (Heb. I. 1, 3).

The living word of God is the one governing power of the universe, now occupying the throne of God as the glorified Son of man. He to whom the judgment of the wicked is committed.

W. B. FISHER.

432 Menzies Street, Victoria, B.C., April 15, 1940.

NATION AND RELIGION

Sir,—For many years now I have enjoyed the privilege, through the generosity of the editors of our splendid newspapers, to voice my humble opinion on matters regarding Christian principles, and now the recent crusade undertaken by the press to awaken the nation inspires me to come out again to fight harder than before with the sole object in view to stem the rising tide of totalitarianism within the Commonwealth which is challenging Christian ideals on all sides. As a reminder I should like to draw attention to the fact that it was not entirely armaments that brought about the decision of the last war. It was the response to the week of national prayer after the order of "Backs to the wall" had been issued in 1918. It was the power of Almighty God that put the forces of our enemies back beyond their own borders and, as if by an unseen hand, we also stopped within our own borders. But, as the years passed by, we soon began to lose sight of our Blessed Redeemer and Deliverer. As of old, we soon went back to our own evil ways. Now we find these forces out again, stronger than before, far beyond their own borders. There will be no order of "Backs to the wall" this time in this strange war. There is another order issued already. That is the cry going up across the world today of the warning regarding the security of our own Christian principles. The great men and women of this Commonwealth, from the King and Queen down to the commonest of men, are sounding the alarm. "Sound the alarm in my holy mountain," Joel ii. There is a parallel of the crossing of the great wilderness of Sinai by the children of God now being re-enacted. We are passing through a wilderness of political and economic stress. We shall pass through this "time of trouble," but shall be stopped at the Red Sea, and we shall pass through dryshod on a path that the Lord has made. Ah! What appropriate words those (Red Sea). In Scripture the word "sea" is used for a restless people. The passing over into the Promised Land, the New Jerusalem, will be the great exaltation of the Church when the nation returns to its Church. The false prophets pass up this point of the glorification of the Church—perhaps it does not enter their minds.

Give generously to international institutions that are founded on Christian principles and expand the Boy Scouts and Girl Guides, Y.M. and Y.W.C.A., Salvation Army and Catholic Youth Movement. It will be the spirit of these organizations that will save the nation in the end.

STANLEY WESTON.

2860 Gorge View Drive, Victoria, B.C., April 10, 1940.

CUT COARSE FOR THE PIPE

CUT FINE FOR ROLLING YOUR OWN

"Not all brothers, I find, get along together like Andy and me. We've been partners ever since we took over a carriage business—you can guess how long ago that was! We've fought over most things from politics to chess—and we'd still rather fight with one another than agree with anybody else. But one thing we never could get up a real fight about: Away back in the 'eighties he said, 'Always and everywhere, there is no other tobacco just like Old Chum.' Well sir, I've tried dozens of times, but I've never been able to prove him wrong on that!"

Chum up with OLD CHUM
THE TOBACCO OF QUALITY

GIRLS' SPRING COATS
For misses or little girls. Soft wool tweeds, in military or dressy styles. Lovely pastel shades. Sizes 2 to 14x 2.95 to 7.95
"THE WAREHOUSE"
1420 Douglas St. "Victoria's Stores of Better Values" 1110 Government St.

21 MONTHS FREE TAXES
On Improvements, If You Start Building Your Home in Victoria or Saanich Before May 31, 1940
Obtain Full Particulars From
PEMBERTON & SON, LTD.
625 Fort Street, Victoria, B.C. Telephone G 8124

SUNRISE AND SUNSET

APRIL

Times of Sunrise and Sunset (Pacific Standard time), at Victoria, B.C., for the month of April 1940.

Date	Sunrise	Sunset	Date	Sunrise	Sunset
1	5 52	18 44	16	5 21	18 06
2	5 50	18 45	17	5 20	18 07
3	5 47	18 47	18	5 18	18 09
4	5 45	18 48	19	5 16	18 10
5	5 42	18 49	20	5 14	18 11
6	5 41	18 51	21	5 13	19 12
7	5 39	18 53	22	5 10	18 15
8	5 37	18 54	23	5 09	19 16
9	5 35	18 56	24	5 06	19 17
10	5 32	18 57	25	5 04	19 19
11	5 31	18 58	26	5 03	19 20
12	5 28	19 00	27	5 01	19 22
13	5 27	19 01	28	4 59	19 23
14	5 25	19 03	29	4 58	19 25
15	5 22	19 04	30	4 56	19 26

Meteorological Office, Gonzales Heights, Victoria, B.C.

According to Culbertson

In this column I have shown so many hands in which declarers have managed to fulfill difficult contracts through excellent play that I am somewhat fearful readers may get the impression that I am an advocate of overbidding. Nothing could be further from the truth. I am particularly opposed to overbidding on the part of players who frankly admit (at least to themselves) that their play is only average. It cannot be denied, however, that an overly optimistic contract must act as a spur to the declarer who sees that he has much to gain and little to lose by desperate methods.

North, dealer.

Both sides vulnerable.

NORTH
♠ A Q J 5 4
♥ —
♦ 8 7
♣ A 10 7 6 3 2

WEST
♠ K 7 6
♥ K Q 9 7 4 3
♦ 4 3
♣ K J

EAST
♠ 9 8 3 2
♥ J 10 8 6 5 2
♦ 6 5
♣ Q

SOUTH
♠ 10
♥ A
♦ A K Q J 10 9 2
♣ 9 8 5 4

The bidding

North	East	South	West
♣ 1	Pass	♦ 2	Pass
♠ 2	Pass	♦ 3	Pass
♠ 3	Pass	4 N.T.	Pass
5 N.T.	Pass	♦ 7	Pass
Pass	Pass		

South's bidding was all right up to his last jump from five no trump to seven diamonds. The fact that North had opened the bidding, had then shown another suit and later had answered the four no trump with five no trump was not enough to assure South that his partner would produce the five solid tricks necessary to take care of his (South's) losers. Six diamonds would have been much the wiser bid.

After West had opened the heart king and the dummy appeared, the declarer saw that he was up against it, and painstakingly searched for a plan that might procure thirteen tricks. Obviously, the one chance was to establish North's spade suit for three club discards, and South had to admit that the prospect was very dark. He saw that to lead to the spade ace and then return the queen through with the intention of discarding if East played low and ruffing if East covered, could not succeed, no matter how fortunately the adverse spades were placed. (A few moments' experiment with the spade suit along this line will convince the reader that this is true; that is, by this line of play it was impossible to establish three winners in addition to the ace.)

Having determined that this plan could not work, South promptly discarded it and considered another, namely, a first round finesse to the queen. If it held, he could discard one club on the ace and then if a ruff of a low spade dropped the king from West's hand, the jack and fifth spade would remain as good tricks. No sooner figured than executed. Declarer drew the outstanding trumps and then proceeded according to the plan just outlined. When he was so remarkably fortunate as to find the exact lay of cards he had hoped for, the overbid grand slam came home.

TOMORROW'S HAND

South, dealer.

Both sides vulnerable.

North-South, 30 part-score.

NORTH
♠ 2
♥ Q 7 3
♦ A 9 7 5 4
♣ 9 7 3 2

WEST
♠ Q 10 8 6
♥ A
♦ K Q J 10 8 6
♣ A 8

EAST
♠ 5 3
♥ 9 8 6 5 4 2
♦ 2
♣ 10 6 5 4

SOUTH
♠ A K J 9 7 4
♥ K J 10
♦ 3
♣ K Q J

Mr. Culbertson will discuss this hand in tomorrow's column.

FINANCE - COMMERCE - MARKETS

Leaders Tumble In Tired Market On Wall Street

NEW YORK, April 16 (AP).—An already tired-looking stock market fell off its perch today, leaders tumbling 1 to 3 points at the worst.

All in all, traders exhibited nervousness when profit selling knocked down some of the recently buoyant aircrafts in the forenoon. When the rumor factory started to work after midday, offerings spread to virtually all departments. For a brief interval near the final hour the ticker tape was late. Support then arrived, the pace slackened and extreme declines were reduced at the finish. Also a handful of specialties ended with modest plus signs, several at new highs for the year.

The Associated Press average of sixty stocks was off 4 of a point at 50.1. Transfers totaled 1,505,860 shares against 1,261,040 the day before.

Among losers were Douglas Aircraft, Glenn Martin, Lockheed, Boeing, American Airlines, U.S. Steel, Bethlehem, General Motors, U.S. Rubber, Sears Roebuck, Anaconda, Knnecott, Du Pont, Allied Chemical, Eastman Kodak, Texas Corporation, Socony-Vacuum, International Paper preferred, Standard Oils of Indiana and California, American Hawaiian Steamship and New York Shipbuilding.

Up a shade were United Aircraft, Bullard, Yellow Truck, International Paper common and American Telephone.

Italian Government bonds and municipal obligations yielded 1 to 5 or more points today on wholly unconfirmed rumors new developments were taking place in the Italian sphere of influence.

Japanese loans likewise turned weak without the benefit of any particular confirmable news, the 6 1-2's yielding 6 at 82 and the 5 1-2's losing 4 at 59.

Steady pressure continued against the previously weak issues of Norway and Denmark, and further losses of 1 to around 3 were posted. In contrast, two Belgian loans moved up 1 to more than 2.

DOW JONES' AVERAGES

Dow Jones' averages closed today as follows:

Thirty industrials, 148.18, off 1.54.
Twenty rails, 30.64, off .34.
Fifteen utilities, 24.81, off .32.
Forty bonds, 88.90, off .09.
Total sales, 1,510,000.

(H. A. Humber, Ltd.)
(All Fractions in Eighths.)

	Close
Air Reduction	48 3
Allied Chemicals	179
Allis Chalmers	38
American Can	115 3
American Calanese	32 7
American Locomotive	25-4
American P & L	3 4
American Radiator	8-5
American Rolling Mills	15 1
American Smelter	50-8
American Tel. & Tel	173
American Tobacco	91-1
American Waterworks	10
Anaconda Copper	29-8
Atchison Railway	22-2
Atlantic Refining	22-2
B & O Railway	5 1
Baldwin Locomotive	15-2
Bendix Aviation	34 6
Beth. Steel	79 2
Boeing	26-7
Borg Warner	23-5
Briggs	22 4
Canada Dry	21
C P R	5-2
Case (J I)	67-4
Cerro de Pasco	26-4
C. & O. Railway	39-4
Chrysler	86 5
Columbia Gas	6-7
Commercial Solvent	15 2
Congoleum	22 4
Con Edison	31 4
Cont Can	48 4
Crown Zellerbach	18-1
Curtiss Wright	10-5
Curtiss Wright "A"	28-6
Douglas Aircraft	91-4
Dupont	186-4
Eastman Kodak	157
El. Auto Lite	40-3
General Foods	48 2
Gen. Electric	37-4
General Motors	54
Goodyear	22-2
Granby Copper	9
Great Northern	25-2
Howe Sound	42
Hudson Motors	5 6
Int. Harvester	55 4
Int. Nickel	32 7
Int Tel	2 6
Johns-Manville	71
Kennecott Copper	26
L. & M. Tobacco	109
Loew's	34-1
Monsanto Chemical	114
Montgomery Ward	51-2
Nash Kelvinator	6-2
New York Central	16-2
North American Co	21-6
Northern Pacific	6 1
Pacific Gas & Electric	34
Packard	2-5
Paramount Pictures	7 1
Penn Railway	22
Phillips Pete	38
Pullman	25 7
Radio	6 4
Rem Rand	9 4
Republic Iron Steel	22
Reynolds Tobacco	43
Safeway Stores	50-2
Sears Roebuck	88-2
Shell Union	11-4
Socony Vacuum	11
Southern Pacific	12 2
Southern Rly	16-2
Sperry Corp.	44-5
Standard Brands	7-2
Standard Oil. Cal.	26 2
Standard Oil. N J	40-1
Studebaker	10-6
Texas Corp.	46
Texas Gulf	34 6
Union Carbide	91-2
Union Oil. Cal.	16-2
Union Pacific	96-4
United Aircraft	51 2
United Air Lines	22-4
United Corp.	6 6
United Gas & Imp.	12 5
U.S. Rubber	34 6
U.S. Steel	60-6
Vanadium	26
Warner Bros.	2-3
Westinghouse Electric	112-6
Woolworth	40-1
Youngstown S & T	42 4

Dominion Bonds

(Burns & Wainwright, Ltd.)

			Bid	Asked
Dom. of Can.	1941	5 %	104.875	105.875
"	1943	5 %	109.50	110.75
"	1944	4½ %	109.25	110.25
"	1945	4 %	106.00	107.25
"	1946	4½ %	110.00	111.25
"	1949	2¾ %	100.875	102.125
"	1949	2½ %	101.50	102.75
"	1951	2¾ %	99.625	100.675
"	1952	4 %	104.625	105.875
"	1955	2 %	96.25	97.25
"	1956	2 %	95.25	96.25
"	1958	4½ %	109.25	109.25
"	1958	4½ %	108.675	110.125
"	1966	2¾ %	98.375	99.375
"	Perp	3 %	66.00	69.00
"	1952	2¼	99.375	100.625
DOMINION GUARANTEES				
Grand Trunk	1962	3 %	94.75	99.25
"	1962	4 %	106.25	106.75
Can. Nat. Rly.	1944	3 %	102.00	104.50
"	1950	3 %	97.25	96.50
"	1953	3 %	96.00	97.25
"	1959	3 %	94.50	95.50
"	1951	4½ %	112.00	..
"	1957	4½ %	112.25	..
"	1955	4¾ %	115.25	116.75
"	1954	5 %	115.25	119.75
" July	1969	5 %	112.00	
" Oct.	1969	5 %	116.75	116.25

EGG MARKET

These prices are obtained daily from the office of the Dominion Government Poultry Produce Inspection Service, Victoria, E 8622.

Grade "A" large .17
Grade "A" medium .15
Grade "A" pullet .13

Following are city wholesale:

Grade "A" large .21
Grade "A" medium .19
Grade "A" pullet .17

Provincial Bonds

(Burns & Wainwright, Ltd.)

	Bid	Asked
Alberta 4%, 1953	61.00	63.50
Alberta 5%, 1955	65.50	68.00
British Columbia 4%, 1957	99.50	101.50
British Columbia 4½%, 1952	102.75	...
British Columbia 5%, 1952	105.50	
Manitoba 4½%, 1960	94.00	96.50
Manitoba 5%, 1956	99.75	101.75
New Brunswick 4%, 1961	99.00	101.50
Nova Scotia 4½%, 1952	105.50	108.00
Ontario 4½%, 1950	106.50	110.50
Quebec 4½%, 1959	101.50	104.00
Saskatchewan 4½%, 1951	84.00	87.00
Saskatchewan 5½%, 1952	84.00	86.50
Saskatchewan 6%, 1952	87.00	89.50

BAR GOLD

MONTREAL, April 16 (CP).—Bar gold in London was unchanged at $37.54 an ounce in Canadian funds; 168s in British funds, representing the Bank of England's buying price. The fixed $35 Washington price amounted to $38.50 in Canadian funds.

MONTREAL, April 16 (CP).—Increase of $581,786 was reported today by Canadian National Railways in gross revenues of $4,097,320 for the week ended April 14, compared with $3,515,534 for the corresponding week of 1939.

HEAVY HAULING
WE SPECIALIZE IN HANDLING BOATS, MACHINERY, SAFES, ETC.
ESTD. 1890 **HEANEY'S** CALL G 1194

FOREIGN EXCHANGE

NEW YORK, April 16.—Quotations in cents.

Official Canadian Control Board rates for United States dollars: Buying 10 per cent premium, selling 11 per cent premium; equivalent to discounts on Canadian dollars in New York of buying 9.91 per cent, selling 9.09 per cent.

Canadian dollar in New York open market 12 3-4 per cent discount or 86.25 United States cents.

Belgium—16.90.
Finland—2.00.
France—1.98⅛.
Germany—40.20.
Greece—.69½.
Hungary—17.95.
Italy—5.50.
The Netherlands—53.00.
Portugal—2.49.
Rumania—.55.
Sweden—23.75.
Switzerland—22.43.
Yugoslavia—2.24.
Argentina—Official 29.77, free 23.00.
Brazil—Official 6.05, free 5.10.
Mexico—16.75.
Japan—22.46.
Hongkong—21.87.
Shanghai—9.15.

STERLING EXCHANGE

NEW YORK, April 16.—Quotations in dollars: Demand, 3.46¾; cables, 3.49¼; sixty-day bills, 3.47⅝; ninety-day bills, 3.44 3-16.

(Rates in spot cables, unless otherwise indicated.)

SMALL GAINS IN WHEAT FUTURES

WINNIPEG, April 16 (CP).—Bullish wheat marketing news came from all sources today, but Winnipeg futures rose 3-8 cent in active trading. Closing quotations were: May, 90 3-8; July, 91 3-4; October, 93 3-8 cents.

General buying orders followed reports of this year's second largest Canadian wheat export; Rumania's ban on wheat exports to foreign countries; pessimistic crop advices from the North American Winter wheat belt and advancing prices in other world markets.

Eastern seaboard channels said United Kingdom took 12,000,000 bushels of Canadian wheat — the sixth time since January 1 that export business in a twenty-four-hour period has exceeded 5,000,000 bushels.

Chicago, boosted by unfavorable crop news in Kansas and Oklahoma, and revival in overseas wheat purchases, closed 1 1-8 to 1 5-8 cents higher. Buenos Aires was about a cent higher most of the session.

Cash grain trade livened up with good demand noticed for No. 1 hard wheat and all grades of garnets.

Barley was the highlight of coarse grains, and closed about 1-2 cent higher. Flax and rye were fractionally better.

WINNIPEG GRAIN
(H. A. Humber, Ltd.)

Wheat—	P.C.	Open	High	Low	Close
May	90	90⅜	90⅜	90⅛	90⅜
July	91⅝	91⅞	92⅛	91⅞	91¾
Oct	92	93½	92⅝	93⅜	93⅜
Barley—					
May	52¼	52¼	52¾	53	53⅜
July	52½	53	52	52⅝	53
Oct	51	51½	51⅝	51¼	51⅝
Oats—					
May	39¼	39⅜	39¼	29⅞	39¼
July	36½	38⅜	36⅞	26¼	36½
Oct	26⅞	36⅞	36⅞	36⅝	26⅝
Rye—					
May	..	70⅞	71½	70⅞	70⅞
July	..	71⅞	72½	71⅞	72¼
Oct.	..	72¼	73¼	72⅝	72⅝

Cash Grain

Wheat—	
1 Northern	69⅝
2 Northern	87⅝
3 Northern	85⅝
Track	90¼
Oats—	
2 C W	39⅛
Track	29⅝
Barley—	
2 C W	51⅝
Track	53⅝
Rye—	
1 R O W	70⅜
Track	70⅝

CHICAGO GRAIN
(H. A. Humber, Ltd.)

Wheat—	P.C.	Open	High	Low	Close
May	108⅝	108⅝	110½	108⅞	110¼
July	107⅝	106	109½	107⅞	109½
Sept	107⅝	108	109½	107⅞	109
Corn—					
May	..	60½	62¼	60½	62¼
July	..	82¼	63½	62½	63⅝
Sept.	..	62½	64⅝	63½	64⅝
Oats—					
May	..	41⅞	42½	41⅞	42⅝
July	..	37⅝	38¼	37⅝	38
Sept	..	34½	25	24⅛	25
Rye—					
May	..	88⅝	69¼	68⅛	69⅛
July	..	60⅞	71	68⅞	70
Sept.	..	71⅝	72¼	71	72

FOREIGN CURRENCIES COMPILED ON BASIS OF CANADIAN DOLLAR

MONTREAL, April 16 (CP).—British and foreign exchange, nominal rates between banks only:

Belgium, belga, .1865; China, Hongkong dollars, .2145; Finland, finmark, .0221; France, franc, .022006; Great Britain, pound, 4.43-4.47; Holland, florin, .5894; Italy, lire, .0561; Japan, yen, .2609; Switzerland, franc, .2490.

London Stocks

LONDON, April 16 (AP).—British stock closings in sterling:

Babcock & Wilcox, 46s; Celanese Corp. of Am., £8 1-4; Cent. Mining, £14 1-4; Consol. Gold Fields, 48s 1 1-2d; Crown, £13 7-8; East Geduld, £11; Metal Box, 79s; Mex. Eagle, 6s 1 1-2d; Mining Trust, 2s; Rand, £7 1-2; Springs, 26s 10 1-2d.

Bonds: British 2 1-2 per cent Consols, £72 1-8; British 3 1-2 per cent War Loan, £99 1-8; British Funding 4's, 1960-90, £109 1-8.

Corporation Bonds

(Burns & Wainwright, Ltd.)

	Bid	Asked
Abitibi 5%, 1953	65.75	67.50
B C Pulp 6%, 1950	84.00	
Brown Co. 5½%, 1946	56.75	58.50
Calgary Power 5%, 1960	106.00	108.50
Canada Cement 4½%, 1951	102.50	
Canada Steamship 5%, 1957	94.50	96.50
C P R 3½%, 1945	90.00	92.00
C P R 3½%, 1951	87.50	89.50
Dominion Tar 4½%, 1951	101.50	103.50
Famous Players 4½%, 1951	99.50	102.00
Gatineau Power 5%, 1949	101.50	103.25
Maple Leaf 2½%, 1958	75.50	77.50
Massey-Harris 4½%, 1954	92.00	94.50
McColl-Frontenac 4½%, 1949	101.00	103.00
Shawinigan 4%, 1961	99.50	101.50
Simpson's Ltd. 4½%, 1951	100.00	102.50
United Grain Grwrs 5%, 1948	87.00	99.50

Foreign Bonds

(Burns & Wainwright, Ltd.)

	Bid	Asked
Australia 4½%, 1956	69.50	71.50
Bolivia 7%, 1959	3.75	4.50
Chile 6%, 1961	12.75	14.00
Colombia 6%, 1961	30.75	33.25
Germany 4½%, 1965	10.25	11.50
Italy 7%, 1951	52.50	55.25
Japan 6½%, 1954	86.50	90.50
Peru 6%, 1961	8.00	8.75
Sydney 5½%, 1955		78.50
United Kingdom 4%, 1990	73.50	76.50

Above prices in New York.

Montreal Produce

MONTREAL, April 16 (CP).—Spot: Butter, Quebec (92 score), 26 3-8 to 26 5-8. Eggs, Eastern "A" large, 23 to 24; Eastern "A" medium, 21 to 22; Eastern "A" pullets, 21a.

To arrive: Butter, Quebec (92 score), 27 5-8a; Western, 27 5-8a.

Butter futures sales: Two November contracts at 28

STOCKS SKID IN TORONTO MARKET

TORONTO, April 16 (CP).—The stock market hit the skids in the last hour today on the Toronto exchange and fairly wide losses showed.

Steep Rock forged ahead to a new record high at 3.10, but the final price of 2.86 was up only 1 cent.

A loss of 1 3-4 to 41 1-2 was recorded by Consolidated Smelters, while International Nickel dropped 3-4. Hudson Bay posted a minor gain.

Changes were narrow in the golds but for a point loss for McIntyre and a loss of 3-4 for Dome.

Imperial Oil sold down to a new low for the year at 13 3-4, off 3-8, and International Petroleum declined 1-2 to 21 3-4. Steels were lower and the foods and papers were irregularly lower.

Davies Petroleum held the main interest in Western oils and it traded 14,000 shares on a gain of a cent to 33 1-2. East Crest firmed a fraction to 7 and Brown added a cent. Home lost 5 and Royalite weakened 1-2 point to 33 1-2.

MINING SECTION
(Island Investment Co., Ltd.)

	Bid	Asked
Acme	.04	.05½
Ajax	.15	.22
Aldermac	.26	.27
Bagamac	.06	.10
Bankfield	.18	.19
Base Metals	.20	.25
Beattie	1.06	1.08
Big Missouri	.09½	.10½
Bobjo	.07½	.08½
Bralorne	10.25	10.50
Buffalo Ankerite	[illegible]	[illegible]
C & E Corpn	2.02	2.09
Canadian Malartic		.72
Cariboo Gold Quartz	2.64	2.67
Central Patricia	2.13	2.16
Chemical Research	.25	.35
Dome	24.00	24.50
East Malartic	3.65	3.75
Eldorado	.75	.79
Falconbridge	4.15	4.25
God's Lake	.48	.49
Gunnar	.52	.52
Hard Rock	1.01	1.03
Hollinger	14.00	14.37½
Home Oil	2.62	2.64
Howey	.34½	.35
Hudson Bay M & S	27.50	
Intl. Nickel	41.00	41.75
Kirkland Lake	1.20	1.24
Lakeshore	23.75	24.50
Leitch Gold	.70½	.71
Little Long Lac	3.00	3.10
McIntyre	48.12½	50.00
McKenzie Red Lake	1.30	1.31
McLeod Cockshutt	1.93	2.00
McWatters		.46
Mining Corpn.	1.02	1.10
Moneta	.66	.72
Morris Kirkland	.06	.06½
Nipissing	1.25	1.38
Noranda	70.00	72.00
O'Brien	1.31	1.25
Pamour	1.55	1.57
Powell Rouyn	1.30	1.32
Paymaster	.35½	.36
Pend Oreille	1.91	1.95¾
Perron Gold	1.75	1.78
Pickle Crow	2.25	3.30
Pioneer	2.15	2.25
Premier	1.25	1.28
Reno	.30	.32
Royalite Oil	32.00	24.00
San Antonio	2.25	2.32
Sherritt-Gordon	.98	1.00
Sigma	7.20	7.50
Siscoe	.85	.91
Sladen Malartic	.43½	.45
Sudbury Basin	1.75	1.90
Sullivan	.80	.63½
Sylvanite	3.00	2.05
Teck-Hughes	3.75	3.80
Toburn	1.60	1.70
Uchi Lake	.65	.74
Ventures	3.65	3.85
Waite Amulet	5.60	5.70
Wright Hargreaves	7.25	7.30
Macassa	4.15	4.20

INDUSTRIAL SECTION
(Island Investment Co., Ltd.)

	Bid	Asked
Bell Telephone	164	165
Brazilian Telephone	10⅝	10⅞
Brewing Corpn	2⅛	2½
Brewers & Distillers	5⅛	5¼
B A Oil	22¾	22⅞
B C Power "A"	28½	29½
B C Power "B"	2⅞	3
Building Products	15⅜	
Canada Cement	6⅝	7
Canadian Malting	38	39
Can. Car & Foundry	13⅝	14
Can. Industrial Alcohol "A"	2⅞	3
Can. Industrial Alcohol "B"	2½	2¾
Canadian Pacific	7½	7⅝
Cockshutt Plow	8⅛	8½
Distillers-Seagrams	24⅞	25
Dominion Bridge	36	
Dominion Stores	4½	5
Dominion Tar & Chemical	7½	7⅝
Ford of Canada	19⅝	19¾

Stocks and Bonds

(A. E. AMES & CO., VICTORIA)

	Bid	Asked
Bell Telephone	164	166
Brazilian T L & P	10⅛	10⅝
B A Oil	22½	22¾
B C Power "A"	28¾	29¼
Burlington Steel		13
Canada Malting	38	39
Canadian Pacific	7½	7⅝
Con Mining & Smelting	42	43
Dominion Bridge	36½	37
Fanny Farmer	29½	29¾
Ford "A"	20¼	20⅝
Goodyear Tire Com	81½	83½
Goodyear Tire Pfd	54	54½
Gatineau Power Pfd	94½	95½
Hiram Walker G & W	42	43
Hiram Walker G & W Pfd	20	20½
Imperial Oil	14	14⅛
Imperial Tobacco	15⅛	15¼
Intl. Nickel	42	42¼
Intl. Petroleum	21⅞	22
Loblaw Groc "A"	27¼	27½
McColl-Frontenac Pfd		98
Montreal Power Com	30⅛	30⅜
Royalite Oil	32	34
Shawinigan W & P	22½	23
Steel of Canada	78½	79
Bralorne	10¼	10½
Dome	24½	25¼
Hollinger Cons	14	14¼
Lakeshore	23¾	24½
McIntyre Porcupine	48	50
Noranda	70	
Pickle Crow	3.30	2.35
Premier	1.25	1.28
Wright-Hargreaves	7.20	7.30
Bank of Montreal	200	209
Royal Bank	182	183

STOCKS DELISTED

VANCOUVER, April 16 (CP).—The Vancouver Stock Exchange announced today that eight stocks had been removed from trading on the exchange. No reason for the action was given.

The stocks delisted are Federal Gold Mines, Limited; George Enterprise Mining Company, Limited; Noble Five Mines, Limited; Pilot Gold Mines, Limited; Rufus Argenta Mines, Limited; Associated Oil & Gas Company, Limited; Baltac Oils, Limited, and Mid-West Petroleum Corporation, Limited.

It was noted by the secretary's office of the Stock Exchange that the stocks delisted had been inactive for several months.

Small Gains Shown In Gold Issues on Vancouver Exchange

VANCOUVER, April 16 (CP).—Several small gains were boarded in the gold group on Vancouver Stock Exchange today. Oils slipped slightly and base metals were quiet. Transactions totaled 36,735 shares.

Bralorne Gold registered the largest gain, rising 20 cents to 10.50, and Cariboo was up 5 cents from yesterday's closing bid at 2.70. Hedley Mascot rose 1 1-2 to 45, and Privateer was unchanged at 65.

In the oil issues Anaconda dipped a fraction from yesterday's closing bid at 5 1-2 and Anglo-Canadian at 91 eased a cent. Mar Jon closed fractionally higher at 2.

Base metals were inactive with Grandview at 13 3-4 the only trader, up 1-4 from yesterday's closing bid.

VANCOUVER QUOTATIONS
(Boorman Investment Co., Ltd.)

Mines	Bid	Asked
Big Missouri	.09½	.10
Bralorne	10.40	10.50
Cariboo Gold	2.66	2.70
Dentonia	.01¼	
Fairview Amalgamated	.01½	
Gold Belt	.25	
Grandview	.13¼	.14
Grull Wihksne	.03	.03½
Hedley Mascot	.43½	
Island Mountain	1.04	1.10
Kootenay Belle		.64
McGillivray Creek	.20	
Minto	.03	.04
Nicola	.03½	.04
Pacific Nickel	.10	.11
Pend Oreille	1.65	
Pioneer		2.25
Premier	1.27	1.30
Privateer	.64	.66
Reeves Macdonald	.19	
Relief Arlington	.06	.06¼
Reno	.26	.30
Sally	.05	
Sheep Creek	1.06	1.10
Silbak Premier	.90	.65
Silvercrest	.06	.10
Vidette	.02	.05
Wesko		.00¾
Whitewater	.02¼	
Ymir Yankee Girl	.04½	
Oils		
Anglo-Canadian	.91	.98
Amalgamated	.00½	.01
Anaconda	.06	.07
A P Consolidated	.15	.19
Brown	.15½	
Commoil	.11	.15
C. & E. Corporation	2.00	2.03
Calmont		.40
Commonwealth	.26½	.28
Dalhousie	.40	.45
Davies Petroleum	.31	
Extension	.24½	.25
Eastcrest	.06½	
Freehold	.02¼	.03¼
Firestone Petroleum	.05½	
Hargal	.16	.20
Highwood Sarcee	.14	.16
Home Oil	2.60	2.65
Madison	.02	.03
Mar Jon	.02	.02½
Mercury	.05½	
McDougall Segur		.12
National Petroleum	.08	
Okalta		1.25
Pacific Petroleum	.29	
Prairie Royalties	.19	.20
Royal Canadian	.17½	.18
Royal Crest	.07	.08
Royalite	32.00	33.50
Sunset		.33
Southwest Petroleum		.05½
Vanalta	.04½	
Vulcan	.45	
West Flank	.03½	
Industrials		
Capital Estates	1.50	
Coast Breweries	1.37	1.42
United Distillers	.65	

	Bid	Asked
Gatineau Power, Com.		15¼
Gatineau Power, Pfd.	95	
General Steelwares		10
Gypsum		5
Hamilton Bridge	7¼	7½
Hiram Walker, Com.	42¾	43
Imperial Oil	13⅝	14
Imperial Tobacco	15⅛	15¼
Intl. Nickel	41¼	41⅝
Intl Pete	21½	21⅞
Lake of the Woods	25¼	26¼
Laura Secord	12½	13
Massey-Harris, Com	5⅛	5¼
McColl-Frontenac, Com.	6¼	6½
Montreal Power	30¼	20¼
National Breweries	35	36
National Steel Car	64	65½
Ogilvie	31¾	32
Page Hersey	107½	106½
Power Corpn.	10	10⅛
Shawinigan	22⅝	23
Steel of Canada, Com.	78	79
Steel of Canada, Pfd.	78½	80½
Banks		
Canadian Bank of Commerce	171	
Bank of Montreal	200	209
Bank of Nova Scotia		206
Royal Bank	192	192

Retail Markets

Fruits

Bananas, 1 lb 10; doz. .20 to .40
Australian Pears, per doz. .40 to .60
Grapefruit—
Texas, 7 to 2 for .25
California, 6 to 5 for .25
Lemons—
California, doz. .20 to .50
Oranges—
Washington Navels .25 to .70
Apples—
Okanagan Delicious, per doz. .25 to .40
Fancy MacIntosh, per doz. .20 to .25
Stayman Winesaps, 5 lbs. .25
Rome Beauties, 5 lbs for .25
Yellow Newtowns, 4 lbs. for .25
Calvos, small, each .15 to .25
Australian Almeria Grapes, per lb. .25
Pineapples, each .35 to .40
Local Rhubarb, 4 lbs. for .25
Cal. Strawberries, per basket .25

Vegetables

Asparagus, per lb. .15 and .20
California Cabbage, green .07
Local Cabbage .04
Peppers, green, per lb. .40
California Celery, each .15 and .20
California Parsley, 2 bunches for .15
Parsnips, lb .04
Local Onions, lb. .03
Local Cauliflower, each, .05, .10 and .15
Local Dry Onions, 1 lb. .04
California Globe Artichokes, each .10
Turnips, lb .02
Green Onions, per bunch .05
California Broccoli, per bunch .20
California Carrots, 10, 2 bunches for .25
California Lettuce, each 10, 2 for .15
Washington Spinach, per lb. .07
Mexican Tomatoes, 1 lb. for .25
Sweet Potatoes, 4 lbs. for .25

Potatoes—
Local Gems 12 lbs for .25
Ashcroft 10 lbs for .25
Local Potatoes 10 lbs. for .25
Yakima Gems 8 lbs. for .25
Florida, new, 1 lb. for .10
California Green Peas, per lb. .20
Local Hothouse Green Beans, lb .20
California Yams 3 lbs for .25
Local Hothouse Tomatoes, per lb. .35
Local Cucumbers, per lb ... .25 to .50

Fish

Smoked Red Salmon .35
Soles 4 lbs .30
Red Salmon, lb. .32 to .35
Local Cured Black Cod .22
Large Eastern Kippers, lb. .20
Local Kippers 2 lbs .25
Fresh Cod, 2 for .15
Ladysmith Oysters, half pint .29
Salt Cod .25
Digby Chix, box .30
Haddies, lb .20
Boneless Herring .30
Smoked Cod .30 and .39
Haddie Fillets .25
Fresh Smelts .25
Local Bloaters, 2 lbs. .25
Sooke Shrimps, per lb. .39

Poultry

Chicken, per lb .37
Heavy Fowl, per lb. .29
Light Fowl, per lb. .25
Turkey, No. 1 .37 to .42

Retail Beef

Prime Rib Roast .20 to .29
Loin Roast .25 to .40
Pot Roast .12, .12 and .19
T-Bone Steak .35 to .45
Round Steak .25 to .30
Rump Roast .26 to .30
Boiling Beef .12 and .14
Hamburger Steak .15 to .20
Stew Beef (boneless) .18 to .20

Lamb

Shoulder .33

Pork

Loins .37
Leg .35
Shoulder .19 to .22

New York Curb

(H. A. Humber, Ltd.)

	Bid	Asked
Amer. Super-Power	0⅝	0⅞
Amer. Gas & Electric	36½	28⅛
Assoc. Gas & Electric "A"	0⅛	0¼
Amer. Cynamide "B"	29⅝	29⅝
Aluminum Co of America	190	192
Arkansas Natural Gas, Pfd.	7⅝	7⅞
Bunkerhill Sullivan	12½	12⅞
B A Tobacco, Ordinary	18¼	20
Creole Petroleum	20⅝	21½
Cities Service, Com.	5⅛	5⅝
Electric Bond & Share	6¼	6½
Humble Oil Co.	62	63
Hygrade Food Products	2⅜	2⅞
Lonestar Gas Co.	9⅝	9⅞
Newmont Mining	70⅝	71⅝
Niagara-Hudson Power	5⅛	5⅝
Premier Gold	1	1⅛
Pioneer Gold	1⅝	1⅞
St Regis Paper	2⅞	3⅛
Standard Oil of Kentucky	20⅝	20⅞
United Gas Co	1⅛	1⅞
Republic Aircraft	6⅝	6⅞

STOCKS EASE IN MONTREAL MART

MONTREAL, April 16 (CP).—Stocks eased somewhat in the exchange list today as early buying disappeared.

Consolidated Smelters was off 2 1-2, and National Breweries and Gurd were both down a point.

In the minus column were Algoma Steel, Building Products and Hamilton Bridge.

Brazilian, Montreal Power and Quebec displayed fractional improvement. Others to appear with firmer trends included Canadian Car, Canada Steamships preferred and Massey-Harris.

Ottawa Car and Aircraft, Canadian Celanese, International Pete, Power Corporation and Dominion Steel and Coal "B" closed lower.

MONTREAL QUOTATIONS
(James Richardson & Sons)

	Bid	Asked
Algoma Steel, Com.	15½	15¾
Algoma Steel, Pfd.	..	98
Assoc. Breweries, Com.	15	15
Assoc. Breweries, Pfd.	110¼	
Bathurst Paper	14½	14¾
Building Products	15½	15¾
Canada Northern Power	17	19
Canada Steamships	7⅛	8
Canada Steamships Pfd.	20¼	20
Canadian Alcohol "A"	2¼	3
Can. Car & Foundry	13¾	14
Can. Car & Foundry, Pfd.	24	25
Canadian Celanese, Com.	25	39
Canadian Celanese, Pfd.	125	127
Canadian Converters	17	19
C P R Com	7½	7⅝
Cockshutt Plow	6¼	8
Consolidated Smelters		41½
Crown Cork	20¾	22
Distillers-Seagrams, Com.	24½	25
Dominion Bridge	36	
Dominion Coal, Com.	14	14½
Dominion Coal, Pfd.	21	21¼
Dominion Tar	7½	7¼
Dominion Tar, Pfd.	88	88
Dominion Textiles	86½	89
Gatineau Power Pfd		97
General Steelwares, Com.	..	10
Hamilton Bridge, New	7½	7¼
Hollinger	14	14⅝
Howard Smith	22	22½
Howard Smith, Pfd	101½	102
Hudson Bay M & S	27⅝	27¾
Intl. Nickel	41¼	41⅝
Intl Petroleum	21½	21⅞
Lake of the Woods	25¼	26¼
Massey-Harris	5⅝	5¼
Montreal Cottons, Pfd.	110	
Montreal Power	30¼	30⅜
National Breweries	35	39
National Steel Car	64	65½
Noranda	70¼	71⅞
Ogilvies	31¾	22
Ottawa Power	14	15
Penmans		70
Power Corpn.	10	10½
Price Bros.	21¾	22
Price Bros., Pfd	75	
Rolland Paper, V T	16	16
St. Lawrence Corpn., Pfd.	19⅝	19¾
St. Lawrence Paper, Pfd.	49¼	51½
Sherwin-Williams	13½	13¾
Steel of Canada	78½	79
Steel of Canada, Pfd.	76½	80½
United Steel	5⅛	5½
Curb		
Abitibi	1.95	2.25
Abitibi, Pfd.	14	14½
Asbestos	23½	23⅝
Bathurst "B"		4½
Brewers & Distillers	5⅛	5⅜
Canadian Sugar	33¾	24
Canadian Malting	26	29
Canadian Vinegars	11½	12
Canadian Breweries	2⅛	2½
Canadian Breweries, Pfd.	20	21
Canadian Vickers	5½	6
Commercial Alcohols	2⅛	3⅛
Consolidated Paper	7⅝	9

PHONE [NONSUCH CLEANERS] G 8166
COMPLETE
"SUMMER SAFETY"
for
FURS
COSTS NO MORE.
New Method

Cub Aircraft	2⅛	2¼
Donnacona "A"	9	9½
Fairchild	5⅛	5½
Fleet Aircraft	7⅛	8¼
Ford "A"	19⅛	19⅝
Fraser Company	20	
Intl Paint, Pfd.	15	18½
Intl. Paint, Com	3	3¼
Massey-Harris Pfd	50	53½
McColl-Frontenac, Pfd	95½	100
Page Hersey	107½	108½
Royalite Oil	33	35
Hiram Walker	42½	43
Hiram Walker, Pfd.	20	20¾
Banks		
Bank of Commerce	171	
Bank of Montreal	200	209
Banque du Nationale	162	..

Metal Markets

LONDON, April 16 (AP).—Tin, firmer; spot, £253 10s bid, £253 15s asked; future, £248 15s bid, £249 asked.

NEW YORK, April 16 (AP).—Copper, steady; electrolytic spot, Conn. Valley, 11.50; export, f.a.s. N.Y., 11.50. Tin, firmer; spot and nearby, 47.25; forward, 46.87 1-2. Lead, steady; spot New York, 5.10 to 5.15; East St. Louis, 4.95. Zinc, steady; East St. Louis spot and forward, 5.75. Quicksilver, 176.00 to 178.00 nominal.

MONTREAL, April 16 (CP).—Spot: Copper, electrolytic, 12.75; tin, 57.50; lead, 5.50; zinc, 5.65; antimony, 15.25; per 100 lbs. f.o.b. Montreal, five-ton lots.

BAR SILVER

LONDON, April 16 (AP).—Bar silver, 20 7-8; up 1-8. (Equivalent 37.86 cents on dollar basis, $4.03). Bar gold, 168s; unchanged.

MONTREAL, April 16 (CP).—Silver futures closed unchanged today. No sales. Bid: April, 37.75.

FOREIGN EXCHANGE

OTTAWA, April 16 (AP).—Official Foreign Exchange Control Board rates unchanged at: United States dollars, buying 10 per cent premium, selling 11 per cent premium. Equivalent discounts on Canadian dollars in New York: Buying 9.91 per cent, selling 9.09 per cent.

Sterling: In Canadian funds, buying $4.43, selling $4.47.

A. E. AMES & CO.
LIMITED
INVESTMENT SECURITIES
NEW YORK MONTREAL | VANCOUVER TORONTO VICTORIA | WINNIPEG LONDON, ENGLAND
301-315 Belmont House | Telephones E 4171-2-3

DOMINION GOVERNMENT BONDS
BURNS & WAINWRIGHT, LTD.
415-6-7 CENTRAL BLDG., 620 VIEW STREET PHONES G 8157-8

RICHARDSONS
Established 1857
INVESTMENT SECURITIES
JAMES RICHARDSON & SONS
Government at View—Phone G 1138 In Vancouver—Hastings at Howe

STOCKS, BONDS, MINES, OILS AND COMMODITIES
DIRECT WIRE CONNECTIONS TO VANCOUVER, CALGARY, WINNIPEG, CHICAGO, TORONTO, MONTREAL AND NEW YORK.
CONTINUOUS QUOTATION SERVICE.
H. A. HUMBER, LIMITED
612 VIEW STREET TELEPHONES E 1161-2

"Oh, John-you DID remember!"

Good old John, always reliable... he didn't forget Mary's birthday, even though he was many miles away. He couldn't be with her for the occasion, but he knew the next best thing to do. He called her by long-distance telephone.

"This is a real thrill, John," said Mary. "It makes me wish I could have a birthday every day."

BIRTH OR BIRTHDAY
WEDDING OR ANNIVERSARY
A
TIME FOR CONGRATULATIONS
IS A TIME FOR
A LONG-DISTANCE CALL

BRITISH COLUMBIA TELEPHONE COMPANY

612-16 Fort St.
KIRKHAM'S
PHONES Groceries - G 8131 Meats - - G 8136 Fruit - - E 8051
Daily Delivery Reliable Foods
Esquimalt, View Royal, Colquitz, Royal Oak, Cedar Hill and Inside Points.
Fair Prices — Honest Weights and Descriptions.

MOUNT DOUGLAS PARK TEAROOM CONCESSION

Offers for the tearoom concession at Mount Douglas Park for the season, 1940, will be received up to 23rd April, 1940, by the undersigned.

JOHN BAXTER, Secretary.
Victoria-Saanich Beaches and Parks Committee.
City Hall, Victoria, B.C.

AROUND the DIAL

TODAY'S HIGHLIGHTS

6:30 p.m. — A medley of negro spirituals will be a special feature on "Music by Faith," with Dave Davies and Louise King, vocalists. CBR.

6:30 p.m.—Joan Bennett will play opposite Charles Boyer in Ladislaus Fodor's "The Fountain Pen," on the Hollywood Playhouse programme. KOMO, KFI, KPO.

8:15 p.m.—A rebroadcast of the changing of the guard at Buckingham Palace, when Canadian troops take over the guard, will be described. CBR.

NEWS BROADCASTS TODAY

Morning — 8:00, CJOR, CFCT; 8:15, KIRO; 9:00, KJR; 11:00, CJOR; 11:45, KJR; 12 noon, KOL.

Afternoon—12:30, KIRO, CJOR, CFCT; 1:00, CBR; 1:45, CBR; 3:45, KOL; 5:55, KIRO.

Evening—6:30, KJR, CFCT; 6:45, KOL; 7:00, CJOR; 8:00, CJOR; 8:55, KIRO; 9:00, KOL; 9:30, KJR; 10:00, KOMO, KIRO; 10:15, KIRO; 10:30, CJOR; 11:00, CBR.

The following programmes are compiled by the various broadcasting companies and are subject to change).

8:00 A.M.—News (CJOR).
Ship of Joy, Capt. Dobbsia (KOMO).
Viennese Ensemble (KJR).
Hits and Encores (KIRO).
Breakfast Club (KOL).

8:15 A.M.—Singer and Songs (CBR).
Young Dr. Malone (KJR).
Newsreel (KIRO).
Morning Melodies (KOL).
Smilin' Sue Ward (CJOR).

8:30 A.M.—Wayne Van Dyne, tenor (CBR).
Against the Storm (KOMO).
Morning Reveries (KJR).
Hits and Encores (KIRO).
Radio Revellers (CJOR).

8:45 A.M.—The Affairs of Anthony (CBR).
Guiding Light (KOMO).
Eddie Zollman (KJR).
Cavalcade of Drama (KOL).

9:00 A.M.—Katherine Hamilton (CBR).
Heart of Julia Blake (KOMO).
News (KJR).
Kate Smith Speaks (KIRO).
News (KOL).
Shut-In Programme (CJOR).

9:15 A.M.—The Southernaires (CBR).
Patty Jean Health Club (KOMO).
Ann Sterling Wonders (KJR).
When a Girl Marries (KIRO).
Her Daughters (KOL).
Morning Melodeers (CJOR).

9:30 A.M.—B.C. Radio School (CBR).
Truth That Makes Men Free (KOMO).
National Farm and Home Hour (KJR).
Romance of Helen Trent (KIRO).
Ma Perkins (KOL).
The Gospel Singer (CJOR).

9:45 A.M.—Good Morning Matinee (KOMO).
Our Gal Sunday (KIRO).
Carters of Elm Street (KOL).
Kitty Keene (CJOR).

10:00 A.M.—The Happy Gang (CBR).
Jacques Abram (KOMO).
The Goldbergs (KIRO).
Mary's Friendly Garden (KOL).
Melody Time (CJOR).

10:15 A.M.—Fiesta Orchestra (KOMO).
Mary Louise Roderick (KJR).
Life Can Be Beautiful (KIRO).
Tropical Moods (CJOR).

10:30 A.M.—Streamline Journal (CBR).
Quest for Happiness (KOMO).
Cecil Seitz (KJR).
The Right to Happiness (KIRO).
Ohio School of the Air (KOL).
Stars of the Week (CJOR).

10:45 A.M.—Dr. Kate (KOMO).
Navy Recruiting (KJR).
Fletcher Wiley (KIRO).
Bachelor's Children (KOL).
Pater McCrescor (CJOR).

11:00 A.M.—Music for Young Listeners (CBR).
Light of the World (KOMO).
Washington at Work (KJR).
Big Sister (KIRO).
Our Friendly Neighbors (KOL).
News (CJOR).

11:15 A.M.—Songs for You (CBR).
A. Grimm's Daughter (KOMO).
Aunt Jenny's Stories (KIRO).
Scrapbook Stories (KOL).

11:30 A.M.—Favorite Waltzes (CBR).
Vallant Lady (KOMO).
Organ Recital (KJR).
Life Begins (KIRO).
Women's Federation (KOL).
Singin' Sam (CJOR).

11:45 A.M.—Musical Mosaic (CBR).
Betty Crocker (KOMO).

BIG SISTER

DR. SUSAN

B.C.'s Favorite Daytime Programmes Return to Air

BIG SISTER— most popular daytime programme in Canada is now heard each weekday at 11:00 A.M. This true-to-life story now finds ZASU PITTS in an engaging role. Don't miss a single episode.

DR. SUSAN—Canada's own beloved Susan Chandler desperately attempts to right the life of her difficult husband, John. Each weekday live the trials of Valleydale's courageous woman doctor.

Hear These Stirring Dramas Each Weekday Morning

CBR-CJOR
BIG SISTER 11:00 A.M.
DR. SUSAN 11:15 A.M.

Key Station Wave Lengths

C.B.C. NETWORK—CBR (1100).
N.B.C. RED NETWORK—KOMO (920), KPO (680), KFI (640).
N.B.C. BLUE NETWORK—KJR (970), KGO (790).
COLUMBIA NETWORK—KIRO (710), KNX (1050), KVI (560).
MUTUAL - DON LEE NETWORK—KOL (1270).
VICTORIA—CFCT (1450).
VANCOUVER—CJOR (600).

News (KJR).
My Son and I (KIRO).
Musical Roundup (KOL).
On With the Dance (CJOR).

12:00 Noon—U.B.C. Concert Hour (CBR).
Mary Marlin (KOMO).
Orphans of Divorce (KJR).
Society Girl (KIRO).
News (KOL).
The Master Singers (CJOR).

12:15 P.M.—Ma Perkins (KOMO).
Amanda of Honeymoon Hill (KJR).
Golden Gate Quartette; Helpful Harry (KIRO).
Christian Business Men (KOL).
Ballad Music (CJOR).

12:30 P.M.—Pepper Young's Family (KOMO).
John's Other Wife (KJR).
News (KIRO, CJOR).

12:45 P.M.—Vic and Sade (KOMO).
Just Plain Bill (KJR).
Singin' Sam (KIRO).
Melody Supplement (KOL).
Dance Hour (CJOR).

1:00 P.M.—News (CBR).
That Girl From Fisher's (KOMO).
Club Matinee (KJR).
Pretty Kitty Kelly (KIRO).
School of the Air (KOL).
Manhattan Mother (CJOR).

1:15 P.M.—Garden Panorama (CBR).
Stella Dallas (KOMO).
Baseball Parade Description (KJR).
Myrt and Marge (KIRO).
Aloha Land (CJOR).

1:30 P.M.—Club Matinee (CBR).
Homekeepers' Calendar (KOMO).
Opening Home Baseball (KJR).
Hilltop House (KIRO).
Sue's Notebook (CJOR).

1:45 P.M.—B.C. News (CBR).
Blue Plate Special (KOMO).
Stepmother (KIRO).
Book a Week (KOL).

2:00 P.M.—Girl Alone (KOMO).
Pre-Baseball Ceremonies (KJR).
Kathleen Norris (KIRO).
Monitor Views the News (KOL).
Studio Party (CJOR).

2:15 P.M.—Mirror for Women (CBR).
Midstream (KOMO).
Mailbag (KJR, 2:20).
This Woman's World (KIRO).
House of McGregor (KOL).

2:30 P.M.—Curley, the Yodelling Cowboy (CBR).
Patty Jean Health Club (KOMO).
Baseball (KJR).
It Happened in Hollywood (KIRO).
Johnson Family (KOL).

2:45 P.M.—Closing Stocks (CBR).
The O'Neills (KOMO).
Scattergood Baines (KIRO).
Music and Music (KOL).

3:00 P.M.—Recital Series (CBR).
Pictorial (KOMO).
This Woman's World (KIRO).
Harold Turner, pianist (KOL).
Life Can Be Beautiful (CJOR).

3:15 P.M.—Mine to Cherish (KOMO).
Hedda Hopper's Hollywood (KIRO).
Henry Weber's Orchestra (KOL).
Ma Perkins (CJOR).

3:30 P.M.—The Song Busters (CBR).
Women's Magazine of the Air (KOMO).
Joyce Jordan (KIRO).
Pepper Young's Family (CJOR).

3:45 P.M.—Dinner Music Ensemble (CBR).
The World Today (KIRO).
News (KOL).
Right to Happiness (CJOR).

4:00 P.M.—Melodies of Yesterday (CBR).
Easy Aces (KOMO).
Job Finder (KIRO).
Fulton Lewis, Jr. (KOL).
Road of Life (CJOR).

4:15 P.M.—Mr. Keen (KOMO).
Lost and Found (KIRO).
Haven of Rest (KOL).
Famous Voices (CJOR).

4:30 P.M.—Lang Thompson's Orchestra (CBR).
Portia Blake Faces Life (KOMO).
Bill Johnson's Dinner Date (KJR).
Lud Gluskin's Orchestra (KIRO).
High Notes (KOL).
Jan Savitt's Orchestra (CJOR).

4:45 P.M.—Canadian Medical Association (CBR).
Kate Hopkins (KOMO).
Cancer Control Month (KIRO).
Talking Drums (KOL).
Perda Grola (CJOR).

5:00 P.M.—Canadian Snapshots (CBR).
Fred Waring (KOMO).
Bud Barton (KJR).
Pleasantdale Folks (KIRO).
Lazy Rhapsody (KOL).
The Ranger's Cabin (CJOR).

5:15 P.M.—Arboretum Talk (KOMO).
Tom Mix (KJR).
Dealer in Dreams (KIRO).
Shaffer Parker (KOL).

5:30 P.M.—Serenade for Strings (CBR).
Anti-Tuberculosis (KOMO).
Paul Carson (KJR).
Howard Costigan (KIRO).
Jack Armstrong (KOL).
Concert Hall (CJOR).

5:45 P.M.—Seattle Playgrounds (KOMO).
Bob Garred Reporting (KIRO).
Elmer Davis, news (KIRO, 5:55).
Little Orphan Annie (KOL).
The Old Gardener (CJOR).

6:00 P.M.—Unemployment Insurance (CBR).
Musical Soiree (KOMO).
Scandinavian Reporter (KJR).
Star Theatre (KIRO).
Frank Jacobson (KOL).
Supper Dance (CJOR).

6:15 P.M.—Trio (KJR).
True to Life (KOL).
Nicholson's Sports (CJOR).

6:30 P.M.—Music by Faith (CBR).
Hollywood Playhouse (KOMO).
News (KJR).
John B. Hughes (KOL).
Allen Roth (CJOR).

Continued on Page 14, Column 1

SOLDIERS BUSY BUT BIT BORED

Dr. Albert Peel Says British People Feel Job Cannot Be Evaded

A bit bored with the present stalemate, but extremely busy perfecting defences on the Western Front.

That's how Dr. Albert Peel, London, president of the Congregational Union of England and Wales, who spoke here to the Victoria branch of the Institute of International Affairs last night, found British troops in France when he visited them last January.

Dr. Peel said that the forces were "anxious to get on with the job," and were full of the same quiet determination as the people of Great Britain.

"There is a stubborn resolve to go through with it," he said. "There is not the excitement that prevailed in 1914, but instead a feeling that the job can't be evaded, and a realization that if civilized life as we know it is worth having, then the menace of totalitarianism must be resisted."

Speaking of wartime life in Great Britain, Dr. Peel remarked that there was a greater degree of unanimity than at the beginning of the last war. Blackouts and necessary restrictions had changed the social life of the country, and the dispersal of business firms to country points had also affected ordinary social conditions.

NO FEAR OF PRIVATION

Although the rationing system was in effect, there was no fear of privation, and there were great stocks of foodstuffs in Great Britain, Dr. Peel stated.

Touching on conscientious objectors, he said that the number was much fewer than might have been anticipated a year or two ago, when the feeling of the people was generally opposed to war.

The tribunals dealing with conscientious objectors were much superior to those set up in the last war, he said. Some 6,000 cases had been heard, of which one-sixth were given absolute exemption, two-thirds conditional exemption, which means the objectors have to do non-combatant service or civil work of national importance, and the remaining sixth were given the right of appeal.

Dr. Peel has been lecturing in colleges, universities and churches across the United States since his arrival on this continent. He said that in the United States he found a desire to keep out of the war, although sympathy was with the Allies.

"I believe, though, that many Americans are concerned about the attitude of their country. They feel that the Allies are fighting their battle and are uneasy about being out of it," he commented.

Court of Appeal

Victoria Sittings

First Narrows Bridge Company (A) vs. City of Vancouver (R)—The hearing of the appeal of the First Narrows Bridge Company against an assessment of its bridge for taxation purposes placed on it by the City of Vancouver was commenced in the Court of Appeal yesterday morning. The land on which the Vancouver terminus of the bridge is situated had been assessed at $38,600, while that portion of the bridge itself situated within the Vancouver city limits was assessed at $1,500,000 for taxation purposes. Forty per cent of these assessments, the sums of $14,000 and $600,000, respectively, were the valuations on which Vancouver City levied its tax. The appeal is from the decision of the Assessors Board of Appeal.

D. N. Hosie, K.C., on behalf of the bridge company, stated that the assessment of the bridge for taxation purposes covered 3.26 acres on the Vancouver side of the bridgehead, one-half acre on the foreshore and a quarter-acre covering the pier site. That portion of the bridge itself which extended over Vancouver city limits stretches for a distance of 775 feet from the Vancouver side. Leases covering the property had been signed by the Dominion Government and the City of Vancouver on which only a nominal rent was charged; $1 a year for the land and $100 a year for the pier sites. The leases, however, gave only the right to put piers and foundations on the land and reserved to the City of Vancouver the right to improve the park lands not used under the bridge, and use the same as right-of-way. The city had assessed their land at $10,000 an acre in arriving at the total valuation of the property of $38,600. Mr. Hosie contended that the land was excessively overvalued and that, moreover, the bridge company was being charged for the complete valuation as if it had complete occupancy of the premises. In fact, it had a bare right to erect a bridge on a small portion of those premises. He stated the property should at the most be valued at $15,000, but that the land had really no value, since it was only park land, and that the land assessment, therefore, should really be nil.

The bridge had been assessed as an improvement and the city was only entitled to assess that portion of the bridge within its jurisdiction. Since there was only a piece of the bridge in its jurisdiction, it could only assess that piece. However, a portion only of a bridge has no value and therefore the assessment of the bridge should also be reduced to nil.

Counsel further contended the assessment was illegal because it included the assessment of a right to construct a bridge across Burrard Inlet. Such a right is not an interest in land and not liable to taxation. In any event, by assessing that portion of the bridge on the Vancouver side at $1,500,000, the city was making an excessive overvaluation. The assessor himself had agreed that the whole bridge was not worth more than $1,200,000.

In conclusion, Mr. Hosie submitted that by the terms of the city charter, judgment in this case should be handed down before the adjournment of the present sittings of the court.

D. E. McTaggart, K.C., for Vancouver City, stated under the terms terms of the charter, any holder of any interest in Crown property is deemed to be in the same position as an owner and may be assessed accordingly on the basis of the actual cash value of the property. The bridge was an improvement of that portion of Burrard Inlet in the city limits. The bridge company, as tenants of the Dominion Government to the extent of holding a right to suspend a bridge over the Government's property, were holders of that property, which they had improved to the extent of $1,500,000.

The case is continuing.

PEREMPTORY LIST FOR TODAY

First Narrows Bridge Company, Limited, vs. City of Vancouver.

TROPHY GOLF MATCH PLAYED

Uplands and Colwood Stage Straith Trophy Series On Sunday

In the first of the home-and-home matches between Royal Colwood and Uplands Golf Clubs for possession of the Straith Brothers' Trophy, the result of play of the "A" teams at Uplands, the home club won the fourball matches, 12 to 4; in the singles, they were also successful by 11 to 5.

The details follow, with Colwood players first-named.

FOURBALLS

E. Colgate and E. S. Horsman 0, Vic Painter and Ken Lawson 2; R. A. Simpson and B. Hunnings 0, J. Hogan and A. Morgan 2; A. D. Straith and R. B. Van Horne 1, A. G. Craig and G. Beveridge 1; J. Simpson and A. D. Macey 1, J. R. Angus and G. M. Lindsay 1; J. M. Wood and H. P. Hodges 0, G. Moore and J. R. Hibberson 2; F. G. St.C. Keith and D. A. Macdonald 0, A. D. Findlay and W. McDiarmid 2; R. V. Hocking and A. K. Snell 2, Vic Lea and Ed Cuppage 0; A. E. James and J. G. Chanter 0, L. N. Harvey and William Allen 2.

Colwood, 4; Uplands, 12.

Singles

E. Colgate 1, Vic Painter 0; E. S. Horsman 0, Ken Lawson 1; R. A. Simpson 0, J. Hogan 1; B. Hunnings 0, A. Morgan 1; A. D. Straith 0, A. G. Craig 1; R. B. Van Horne 1, G. Beveridge 0; J. Simpson 0, J. R. Angus 1; A. D. Macey 0, G. M. Lindsay 1; J. M. Wood 0, G. Moore 1; H. P. Hodges 0, J. R. Hibberson 1; F. G. St.C. Keith 0, A. D. Findlay 1; D. A. Macdonald 0, W. McDiarmid 1; A. E. James 1, L. N. Harvey 0; J. G. Chanter 0, William Allen 1; R. V. Hocking 1, Vic Lea 0; A. K. Snell 1, Ed Cuppage 0.

Colwood, 5; Uplands, 11.

"B" TEAM MATCH

Singles

Uplands players first-named:

D. Fletcher 1-2, A. E. Osborough 1-2; Gen. G. S. Tuxford 1-2, A. S. Balcom 1-2; F. L. Leslie 0, A. Dowell 1; Fred Heath 0, F. H. A. Norton 1; R. Williams 0, E. H. Frame 1; E. Badminton 1, Don Brake 0; T. G. Harris 0, H. A. Elwood 1; C. Brown 1, F. A. Eves 0; A. McCabe 0, A. E. Williams 1; B. Porritt 1-2, M. R. Caverhill 1-2; J. Holyoak 0, H. H. Livsey 1; C. F. Smith 0, H. T. Matson 1; G. Silburn 1, A. E. Nex 0; F. Hobson 0, Hugh Francis 1; S. Porter 1, W. G. Passmore 0; W. S. Smith 0, George Wheaton 1.

Uplands, 5 1-2; Colwood, 10 1-2.

Fourballs

D. Fletcher and Gen. G. S. Tuxford 0, A. E. Osborough and A. S. Balcom 2; F. L. Leslie and Fred Heath 0, A. Dowell and F. H. A. Norton 2; R. Williams and E. Badminton 1, R. H. Frame and Don Brake 1; T. G. Harris and C. Brown 0, H. A. Elwood and F. A. Eves 2; A. McCabe and B. Porritt 0, A. E. Williams and M. R. Caverhill 2; J. Holyoak and C. F. Smith 0, H. H. Livsey and H. T. Matson 2; G. Silburn and F. Hobson 0, A. E. Nex and Hugh Francis 2; S. Porter and W. S. Smith 2, W. G. Passmore and George Wheaton 0.

Uplands, 3; Colwood, 13.

WEIGHT LIFTING TOURNEY CARDED

Vancouver Island weight-lifting championships will be staged on Saturday evening at the Memorial Hall, commencing at 8 o'clock. Contestants from Victoria and Up-Island points will take part in the event.

The entrants will include Frank Coller, light-heavyweight titleholder, who will compete in the heavyweight division this year.

TIED IN BIKE RACE

PITTSBURGH, April 16. (AP).—Three teams were tied for the lead as the riders in the six-day bicycle race started the forty-seventh hour at 10 p.m. Henry O'Brien and Archie Bollaert, the Irish-Belgian combination, getting top ranking because of their 148 points.

The other teams, Torchy and Doug Peden, Canadians, and Charlie Bergna and Jerry Rodman, American-Jewish, also had covered 691 miles and seven laps, but had compiled only 135 points each.

Heinz Vopel caught Torchy Peden, the world's champion sprinter, in a spectacular Australian pursuit special race after twenty-nine laps tonight.

City and District

For Intoxication—A young man who pleaded guilty in the city police court to a charge of being intoxicated on Fort Street was fined $25.

Car Found—An automobile stolen on Sunday night from Herbert Roy, 1325 Franklin Terrace, was found abandoned at Linden and Burdett Avenues.

Houses Entered—Provincial Police reported that a large quantity of jewelry and some cash had been stolen from the Stewart and Cliff homes at Courtenay.

Lights Broken—The city electrician informed police yesterday that five street lights had been broken on Tyee Road and others on Richmond Road, Quamichan Street and Cowichan Street.

Saanich Liberals—Saanich Ward Two Liberals will hold a special meeting at headquarters, Douglas Street, tonight at 8 o'clock. There will be election of delegates. A large attendance is requested.

Man Injured—Roy McPherson, 712 Yates Street, injured his left eye and broke his right wrist when he fell on the sidewalk at Yates and Douglas Streets at 3:45 o'clock yesterday morning. He was attended by Dr. C. W. Duck and taken to the Jubilee Hospital.

Is Withdrawn—A charge against George Hall of having possession of a dog which had bitten a person was withdrawn in the city police court yesterday. Claude L. Harrison, city prosecutor, explained to the court that the matter had been settled.

To Stage Concert—Under the direction of Jim Petticrew, entertainment organizer, the concert party of the Pro Patria Branch, Canadian Legion, will visit one of the local forts and stage a variety programme for members of the forces tonight at 8 o'clock.

For Speeding — Convicted on a charge of speeding along Johnson Street, a chauffeur was fined $10 in the city police court. Constable George Clayards swore that he paced the defendant at forty miles per hour from Tyee Road to Alston Street.

Gunnery Practice—Naval gunnery day and night practice will be taking place over a period of ten days, commencing today, in the Strait of Georgia in the area between lines connecting Ballenas and Mary Islands and Gower Point and Newcastle Island.

Red Chevrons Meet—The Red Chevron Association of Vancouver Island will hold its annual Ypres banquet at Spencer's dining-room on Saturday at 7 p.m., perpetuating a custom observed since the close of the Great War. The twenty-fifth anniversary of the famous engagement will occur on April 22.

Five Fined—Two motorists were each fined $2.50 in the city police court for failing to have car rear lights illuminated. One paid a fine of $2.50 for parking in a prohibited area, and another a similar amount for night parking. A fine of $2.50 was levied in the case of a motorist who sounded his car horn in an unnecessary manner.

Plate Found—A licence plate off the car of R. D. Matthews, stolen from 707 Linden Avenue early Monday morning, was found in the bush on Newport Road yesterday morning. The car is still missing. H. C. Holmes, 336 Newport Avenue, reported to police that a licence plate, No. 10-591, had been stolen from his car.

Seek Citizenship—Application for naturalization was made before Judge H. H. Shandley in County Court yesterday by Henry Bosshardt, landscape gardener, Tod Inlet. He was born in Zurich, Switzerland, and came to Canada in March, 1929. Edward Taronitz, woodworker, Esquimalt, also applied for naturalization. He was born at Liban, Russia, and came to Canada in August, 1914.

Await Gasoline Ruling—Attorney-General Wismer said yesterday that the Province anticipates a ruling in a week or ten days' time on the question of the legality of British Columbia's attempt to control gasoline prices. The Supreme Court of Canada is to assemble on April 23, when it is anticipated judgments will be handed down in most cases heard, including the British Columbia reference.

GEORGE STURGESS IS TRANSFERRED

Popular Manager of Local Branches Of Safeway Stores, Limited, Goes to Vancouver

George Sturgess, who has been manager of two of the local branches of Safeway Stores, Limited, left this city on Sunday to take over new duties with the same firm in Vancouver. He is the brother of Thomas Sturgess, president of the Victoria Junior Chamber of Commerce.

Before leaving here, Mr. Sturgess was presented with an electric razor by George Morgan, manager of Safeway Stores, Limited, in Victoria, on behalf of the staff of the local branch. Mr. Morgan remarked that the faith of the firm was well founded on the capabilities of Mr. Sturgess, and expressed a wish for his continued success.

William Wakeham, meat cutter from the same store, was also promoted and will be transferred to Vancouver.

SAYS ALLIES VICTORIOUS

Continued from Page 1

which came yesterday from the White House to condemn the abuse of force, nobody wonders whom is meant.

DAY WILL COME

"It is true, as President Roosevelt said, that 'any nation or group of nations which employs hatred eventually is torn to pieces by hatred.' That day will come. . . .

"Trials lie ahead. There will be difficult days. When those days come, the enemy will learn once more that when the French people fights for freedom, it is invincible."

After the public session, the Senate members agreed to hold an immediate secret session to hear reports from the Senate army, navy and air committees. The sittings will terminate with a vote on a motion of confidence in the Government, which will be taken in public.

TO URGE SURVEY OF COAL FIELDS

Nanaimo Industrial Committee to Send Representatives to Present Brief Here

NANAIMO, April 16.—Mayor V. B. Harrison and other members of Nanaimo industrial committee which was organized recently will leave for Victoria on Wednesday morning to present a brief urging that a physical survey be made of coal fields in this area. There will be six motor cars in the caravan. Mayor Harrison and Alderman Charles Salter will attend a hearing of the British Columbia Utilities Commission in Victoria on the same day, as delegates from Nanaimo City Council, to hear proposals of the Veterans' Sightseeing & Transportation Co. and Vancouver Island Coach Lines, Ltd., on sightseeing trips planned north and south of Nanaimo.

Residents of Bradley Street and Rosehill Avenue, outside the city limits, in which area two houses were demolished by fire two weeks ago, did not use abusive language to fire fighters, it was stated at the City Council last night. The residents in question, through their secretary, C. M. Humphrey, sent the sum of $15 to Mayor Harrison, which they collected in their district to reimburse the city for the cost of sending the brigade outside the district to the fires.

GRATEFUL FOR AID

District residents were grateful for Mayor Harrison's timely decision in authorizing the fire brigade to assist at the fire, and intimated that any insults hurled at the fire fighters came from persons living elsewhere.

"Immediate action on Comox Road and Prideaux Street railway crossings is needed," Alderman G. Muir declared in moving that "stop signs" be erected and the city engineer bring in a report on improvements which would make the crossings safer to the traveling public.

Money spent on the South Forks waterworks pipeline service, 1937, approximates $206,000, Alderman J. G. Hindmarsh reported. Relief labor accounted for $20,000 of the amount and the balance went for supplies and skilled labor.

"No man spent more time or money on the city of Nanaimo," Alderman J. G. Hindmarsh declared, in moving a letter of condolence be sent to the widow of the late Major W. W. Mitchell. A similar letter will be sent to relatives of the late Samuel Tippett.

Announcements

In these modern days, in which the cult of beauty is brought to such a height of perfection, nothing is of more importance to any woman than the reassuring knowledge that her face is free of unsightly disfigurements—which cosmetics do not hide!—try ho one will! Happily for the women of Victoria they are able to avail themselves of the services of a recognized specialist, to whom they may go with confidence. Consultations are private. Call for booklet. Miss Hanman, 503 Scollard Building. Telephone G arden 7642.

Announcing Lillian Anderson, formerly of Gordon Furriers, 20 years' experience, has opened at 102 Hibben-Bone Building, 1122 Government Street. Furs made to order, remodeled, repaired and relined. E 8133.

Technocracy, Inc. presents Vic Templeman, Port Moody, at Crystal Garden Auditorium, Friday, April 19, 8 p.m. Tickets, Belcher's Cigar Store. 25c.

Cedar Cabin Fishing Camp, Lake Cowichan, gives notice that owing to unusual low water, the fish are taking good.

All Medalists Concert, Women's Missionary Society, Metropolitan schoolroom, Friday, April 19, 8:15 p.m. 25c.

Victoria Musical Art Society, John Goss recital postponed to Monday, April 29.

The Old Charming Inn, formerly Oak Bay Hotel. Comfortable rooms; excellent meals. G 0267.

Free—Colonist Song Sheets, Advertising Department.

FATALLY HURT NEAR COLWOOD

Robert T. Waugh Dies on Way to Hospital—Was Struck by Girder

Robert Thomas Waugh, thirty-eight, an employee of the Dominion Bridge Company, Vancouver, was fatally injured at the operations of the company near Wilfert Road, Colwood, about 4 o'clock yesterday afternoon, according to a report from the British Columbia Police. It was reported Mr. Waugh was struck by a girder and died on the way to St. Joseph's Hospital. Dr. T. W. A. Gray attended.

Born at Sydney, N.S., Mr. Waugh came to this city from Vancouver about six weeks ago and resided at 652 Garbally Road. While in Vancouver he was a member of the Masonic Lodge.

He is survived by his wife, Garbally Road; his parents, Mr. and Mrs. Charles Waugh, Vancouver; two sisters, Mrs. G. Gartley and Mrs. E. Bailey, Vancouver; four brothers, William and Dewey, Sydney, N.S.; Walter, Vancouver, and Meyers, Princeton, B.C.; also other sisters in Eastern Canada and the United States.

The remains are resting at Sands Mortuary, Limited, and funeral arrangements will be announced later.

An inquest will be held.

Re-elected With Large Majority

COURTENAY, April 16 (CP). — A. W. Neill, Independent Member of Parliament for Comox-Alberni, was re-elected March 26 with the largest majority obtained since he was first elected twenty years ago.

In the official count released yesterday by Returning Officer P. Leo Anderton, Neill had 10,156 votes, compared with 3,835 votes for Harrison Brown, C.C.F. candidate, or a majority of 6,321.

The member-elect received 73 per cent of the total vote cast.

LIFE'S MEASURE
Should Be by Deeds
Surely a good deed would be to arrange that at your death, 50% of your present income would continue to your loved ones for life.
SEE
J. W. BUCKLER
Agent for
STANDARD LIFE ASSURANCE CO. of Edinburgh, Scotland
1122 GOVERNMENT STREET

LINOLEUM
New Spring Patterns Now on Display
Felt Base Floorcloth, sq. yd. ..... 39¢
English Cork Base Printed, sq. yd. 79¢
Dominion Heavy Printed, sq. yd. 98¢
Jaspe Inlaid Linoleum, sq. yd. $1.19
Marble Inlaid Linoleum, sq. yd. $1.39
Heavy Moulded Inlaid Linoleum, square yard $1.59
CHAMPION'S, LTD.
717 FORT STREET

RCA
Two Only!
5-Tube, all-wave, record-playing combination
Victor Radios
On Sale today at a saving of
$45.00
Beautiful full-size Console Models—the last of a carried over stock—to clear at the special price of $97.50 each. These radios are brand new, and both radio and phonograph perform with excellent tone and volume. The value is extraordinary at this special clearance price.
Fletcher Bros.
1130 Douglas St. (VICTORIA) Ltd.

Dry Cordwood
STOVE LENGTHS
J. E. PAINTER & SONS
617 COMORANT ST. PHONE G 5841

YOU— Can Save Money
By Purchasing
Fire, Automobile, Accident and Health or Casualty
INSURANCE
In Strong British Companies at
Non-Board Rates
Before You Insure or Renew Your Present Policy
GET OUR RATES
Consult
Johnston & Co., Ltd.
1314 BROAD PHONE E 8241
W. H. WELLS, Mgr.
—Or Call—
J. N. FRANK - - - - - E 5241
RONNY McCONNAN - - E 5241
HAROLD LINEHAM - - E 5241
MISS G. HARTNELL - - E 2148
ARTHUR YOUNGMAN - E 6808
W. G. McLAREN - - - G 2676

APARTMENTS AVAILABLE
Call at the
BEVERLY
724 YATES STREET
And See Our
SINGLE and DOUBLE APARTMENTS
Can Rent COMPLETELY FURNISHED or UNFURNISHED. RENTS VERY LOW. Steam Heat, Gas, Electricity FREE. Fine Elevator, Large Lounge.
JAMES A. GRIFFITH
Owner and Operator PHONE G 0276

New Low Bus Fares
Return From Victoria

San Francisco	$24.70	Winnipeg	$51.50
Los Angeles	$33.70	Chicago	$60.60
Calgary	$32.80	New York	$74.40

VIA GREYHOUND CRUISER COACHES
The economical way to travel. Cheaper than driving your own car. Stopover privileges allowed.
Gray Line Travel Bureau
756 Yates Street Phone E 3833

For Fire and Automobile Insurance, Rentals and Real Estate, Consult
ELSIE B. RICHARDS
Suite 7, Metropolitan Building, Opposite Postoffice
PHONE EMPIRE 7722

PERSONAL ITEMS and SOCIAL HAPPENINGS

Reception At Sidney For Bride

A post-nuptial reception was held recently at the residence of Mr. and Mrs. J. B. Storey, Beacon Avenue, Sidney, in honor of Mr. and Mrs. James Lindsay, Victoria. Mrs. Lindsay was the former Miss Verna Jean Irene Palmer, Moose Jaw, Sask.

The reception rooms were decorated with streamers of rose, pink and white, and silver vases of tulips, daffodils, primroses and japonica.

Mr. and Mrs. James Lindsay stood beneath a pink and white arch, centred with a wedding bell, to receive the good wishes of their guests. A buffet supper was served from a table centred with a four-tiered wedding cake decorated with lily of the valley and silver bells.

Among the guests were Mr. and Mrs. H. McLoughlan, Mr. and Mrs. W. Bond, James, Wallace and William, James Island; Mr. and Mrs. Beecroft, Sr., Mr. and Mrs. Fred Beecroft, Jr., Mr. Irwin, Mr. Roy Beecroft, Mr. and Mrs. J. Lindsay, Masters Jack and Alfred Lindsay, Mr. and Mrs. Tutte, Mr. and Mrs. A. Sansbury, Mr. and Mrs. Deveson, Miss Deveson, Mrs. Smethurst, Mr. Thornley, Miss Dorothy Walker, Mr. T. Hammet, Mrs. Parker, Mrs. Renfrew, Mrs. Hughes, Mr. and Mrs. J. Durrant, Mr. and Mrs. Lang, Mr. Bert Lennox, Mr. Bert Brown, Miss McKinnon, Mr. Stanley Ralph, Mr. and Mrs. Smith, Miss Esther Smith, Mr. and Mrs. Starkey and son, Mr. and Mrs. Bell, Masters Richard and Mark Bell, Mr. and Mrs. Charles Durrant, Mrs. Sarsiat, Mr. and Mrs. W. Cowell, Mrs. A. Critchley, Miss M. Critchley, Mr. Frank Charbonneau, Mrs. Snyder and Mr. N. Brown.

Among the gifts was a hand-painted table lamp and a silver casserole dish from Mr. Lindsay's associates on the Ss. Princess Marguerite.

Concert and Dance Held at Metchosin

A large crowd attended the concert and dance presented by the Metchosin Catholic Church and the Metchosin Hall Committee held in the Metchosin Hall on Friday evening. Rev. Father Monahan sponsored the efforts of the Catholic committee. Mrs. J. D. McCreight was convener for the Catholic Church, and Mrs. G. F. W. Jennings for the Metchosin Hall.

The programme included songs by Mrs. Grant, Mrs. Charles E. Wilson, Keith Littler and Tom Rafferty; dances, Masters Walter and Renny Gray; monologue, Mr. James McGrath; skit, "Domestic Flurry," played by Mrs. Wilson and Mr. James McGrath; comedy act, Gunner Blair, A.C.A. Moving pictures, including the coronation of the Pope, were shown by Rev. Father Gaudette. Mr. McGrath acted as chairman, and Rev. Father Monahan expressed the vote of thanks.

Refreshments were served, followed by dancing. Prizes were won by Mesdames R. F. Mathews, C. E. Wilson and Capt. R. S. Johnson, Brother O'Donnell and Rev. Father Gaudette.

Y.P.S. NEWS

SOCIAL AND DANCE

The Belmont, Centennial, First United and Metropolitan Y.P.S. have completed their plans for their joint social and dance to be held tomorrow at 8:30 p.m. in the Fort Street hall (over the English Bakery). Those in charge of arrangements are Douglas Balfour, Kenneth Priestley, Jim McCagne and Roy Hundleby. An invitation is extended to members of other young people's societies.

ST. ANDREW'S

The meeting of St. Andrew's Presbyterian Y.P.S. was held on Monday evening. Miss Margaret Stewart leading the devotions and Gordon Winter in the chair. The final banquet of the term will be held at the end of May. After the meeting, the members visited the Dominion Meteorological Observatory, where Mr. W. A. Thorn took them on an interesting tour of the observatory and gave them a talk on weather forecast. Next Monday a social will be held in the lecture room at 8 o'clock, when new members will be welcomed.

To Continue War Knitting During Summer Recess

A standing vote of sympathy was made to Mrs. J. W. Hudson by members of the Dr. O. M. Jones Chapter, I.O.D.E., at the monthly meeting, held last night at headquarters with the regent, Mrs. J. W. Duncan, in the chair.

The war convener gave an excellent report and asked the members to continue knitting during the Summer. During March, ten sweaters were completed, ten pairs of socks, six scarves and seven pairs of wristlets.

During the past month $53.10 was spent by the chapter on milk for under-nourished children, and a donation to the milk fund was received from the Sir James Douglas School. A letter was read from the Peace River district, thanking the chapter for books received for the school library, and also for a parcel of clothing. The sum of $2.50 was donated to the isolated families' fund.

The chapter will decorate the soldiers' graves during May. A splendid report on the Provincial meeting held recently was given by Mrs. William Ellis. Mrs. Robbins was received as a new member.

Weddings

CLARKE—BANTLY

The marriage was solemnized on Monday at St. Andrew's Cathedral of Amelia Rose Bantly, youngest daughter of the late Mr. S. A. Bantly and Mrs. Frances Bantly, 1121 Fort Street, and Mr. Victor William Clarke, son of Mr. and Mrs. V. M. Clarke, 1024 Terrace Avenue. Monsignor Baker officiated. The bride, dressed in a suit of dusty rose with blue hat and accessories, was given away by her brother, Mr. Joseph Bantly, and was attended by Miss Jeannette Kissinger. Mr. John Bantly supported the groom. A wedding breakfast was served at the home of the bride's mother for the immediate family, and a reception was held in the evening at the home of Mr. and Mrs. Clarke, the guests being received by Mrs. Bantly and Mrs. Clarke. The couple left on the midnight boat for Vancouver, and will motor to Southern Oregon. They will make their home at the Alkazar Mansions upon their return to the city.

Y.W.C.A. SPRING TEA

The senior club girls of the Y.W.C.A. are busy preparing for their Spring tea which is to be held in the clubrooms on Saturday afternoon, April 20. There will be a sale of novelties and home-made candy, with the Y-Owenca Club in charge. The Omphalos Club members have arranged a very interesting programme, some of the items being dancing by pupils of the Florence Clough Dancing Academy, impersonations by Miss Ilace Roskelley, vocal selections by Mrs. W. H. Wilson and Miss Peggy Walton, and piano selections by pupils of Miss Maquinna Daniels.

The proceeds of this tea will go towards sending a girl member of the club department to the national convention of the Y.W.C.A. to be held in Hamilton, Ont., at the end of next month. The senior business club is in charge of the tea table, and will use yellow and mauve in the decoration scheme for the table. Tea will be served from 3 until 6 o'clock, and all members and friends of the Y.W.C.A. are cordially invited to attend.

Two Smart Jackets in One Pattern

Household Arts by Alice Brooks

Easily Knitted Wrist or Hip Length Jacket—Practical in Every Wardrobe

COPR. 1940, HOUSEHOLD ARTS, INC.

PATTERN 6667

NOTE—New Service starts today. Advance price of twenty cents for patterns makes possible better styles.

Be in style—this wrist or hip-length jacket can complete your wardrobe. It's easy but effective knitting. Pattern 6667 contains instructions for making jackets shown, illustrations of them and stitches, photograph of pattern stitch and materials needed.

PATTERN ORDER FORM

To be used when ordering patterns. Enclose 20c, coins preferred.
To The Daily Colonist, Victoria, B.C.
Pattern Department,
Design No. 6667
Name .....
Address .....

Patterns Available by Mail Only
(All reproduction rights to this design reserved)

Clubs and Societies

W.B.A. Review No. 1

The W.B.A. Review No. 1 held its meeting on Monday evening at the K. of C. Hall, with the president, Mrs. M. Stephens, presiding. The provincial field director, Mrs. Caroline O'Brien, Vancouver, was welcomed to the review and gave a short talk on the contest being held for the golden jubilee convention of the W.B.A. Colorful motion pictures were shown by Mr. G. P. Melrose, of the British Columbia Forest Service, of British Columbia's industries and scenic parks. Miss Mae Muir sang two vocal solos and was accompanied at the piano by Mrs. K. Hole. A report was made on a recent sewing meeting at the home of Mrs. A. Malcolm, the hostess being assisted in serving refreshments by Mrs. Watson Smith and Mrs. F. Bayliss. The next meeting is to be held at the home of Mrs. A. Brown, 129 Medina Street, on May 1. The Pioneer Club will meet at the home of Mrs. McNeill, 602 Garbally Road, on Friday. The meeting of the Qu-Alex Girls' Club is to be held at the home of Mrs. M. Thorstenson, 1044 Linden Avenue, on Friday. A meeting for members and their friends is being held at the home of Mrs. Q. Mattison, 1132 Empress Avenue, tonight, so that they may have the opportunity of meeting Mrs. Caroline O'Brien and discussing with her the gold and silver contest.

Servimus Group

The monthly meeting of the Servimus Group of Metropolitan Church was held at the home of Mrs. F. Kermode, Oliver Street, on Friday evening. After a brief business period, the ladies and their husbands enjoyed a social evening, at which Mr. F. Kermode, director of the Provincial Museum, gave an illustrated talk on early days in Victoria, showing pictures of buildings, streets, bridges and residents. Refreshments were served by the hostess, assisted by several members. Mrs. A. H. Adams, president of the Servimus Group, on behalf of the members and guests, expressed their appreciation for the evening's enjoyment. The May meeting of the group will be held at the home of Mrs. Edward Williams, Mount Joy Heights.

Metropolitan W.M.S.

The regular meeting of Metropolitan W.M.S. was held on Monday, with Mrs. W. H. Muncy presiding. Mrs. A. H. Adams' group was in charge. The study book, "The Ministry of Healing in India," was dramatized by Mesdames W. L. Smith, J. T. Taylor, Bate, Cullum, T. Hammond, G. Robinson, and Misses Mildred Williams and Hudson. The drama was in two acts and was effectively presented, bringing home the need of medical missionaries in India. An all-medalist concert will be held on Friday evening in the schoolroom under the auspices of the auxiliary.

Spiritualist Tea

Mrs. C. P. Milne, 2421 Douglas Street, is opening her home this afternoon for a silver tea to be given in aid of the church funds of First Spiritualist Church. Tea will be served from 2:30 to 5 o'clock, and visitors and members and their friends are welcome. The readers will be Rev. Flora Frampton, clairvoyance; Mrs. J. Johnson, cards, and Mrs. M. Fooks, teacups.

St. Saviour's W.A.

The evening branch of St. Saviour's Girls' W.A. held a social on Monday evening at the home of Mrs. J. Rimmer, Constance Avenue. Games and contests were enjoyed, the prize being won by Mrs. R. Faulks. Later refreshments were served. A card party will be held tomorrow at the home of Mrs. Augustine, Russell Street.

Canadian Daughters

The members of the Canadian Daughters' League, Assembly No. 6, will meet at the Shrine Hall on Thursday evening at 6:45, when supper will be served. The installation of officers for the ensuing year will also take place.

Alexandra Lodge

Princess Alexandra Lodge No. 18, Daughters of England, will meet on Thursday at 8 p.m., when a decoration service will take place.

St. Joseph's Graduation Dances Stop

Due to the war, there will be no graduation dance following the graduation exercises of St. Joseph's Hospital, it was announced at the meeting of St. Joseph's Alumnae held last evening at the Nurses' Home, with Mrs. E. E. Corbett, the president, in the chair. Instead, the Alumnae will entertain the graduating class at tea and the remainder of the money ordinarily spent on the dance will be donated to the Red Cross.

Plans were made for a silver tea to be held at the home of Dr. and Mrs. J. M. Fowler, 50 Sylvan Lane, on Friday, May 3, from 3 to 5 o'clock. The committee in charge of arrangements includes the president, Mrs. E. E. Corbett, Mrs. C. Lewis, Mrs. J. Grant and Miss G. Smith.

Members were reminded that the dime calendars must be turned in not later than the next meeting of the Alumnae, to be held on May 21 at the Nurses' Home.

RED CROSS

OAK BAY

A committee of ladies of the Oak Bay Red Cross Unit is arranging a tea to be given on Friday afternoon from 3:30 to 5:30 o'clock, in the home economics centre located in the old high school, 2165 Oak Bay Avenue. The proceeds are in aid of the Red Cross Fund, and it is hoped that the general public of Oak Bay will give its usual generous support.

GORGE UNIT

The Gorge Unit will hold its regular meeting tomorrow at 2 p.m., in the Parish Hall of St. Martin's-in-the-Field Church, Obed Avenue. New members will be welcomed.

Women's Institutes

LAKE HILL

The third annual cooking quiz and treasure trail tea will be held by the Lake Hill Institute on Thursday. Mrs. J. D. Gordon will open the affair at 2:30 p.m. A door prize will be given and a hat-trimming contest and other interesting features will be held.

ROYAL OAK

A silver tea will be held in Royal Oak Hall this afternoon, from 3 to 5 o'clock, under the auspices of the school committee of the Institute. Dr. Stanley Miles, school trustee, will speak on the proposed consolidation of schools. A general invitation is extended to all interested friends.

COLWOOD

The meeting of the Colwood Institute has been postponed for one week and will be held on Wednesday, April 24, in the Colwood Hall, at 2:30 p.m., when Mrs. Leckie Palmer will show some motion pictures.

Dry Canteen Appreciated By Services

Since the opening of the Dry Canteen, 1,600 men have used the lounge rooms, and the women of the Three Services Auxiliary have been busy, the dormitories having been in such demand that an extra bed has been set up. Mending and baths also have been in great demand.

The rooms have become particularly convenient for men whose wives and relatives are on the Mainland, making it possible for them to entertain their families when visiting them in Victoria. The army and navy are making most use of the rooms.

On May 8 the Three Services Women's Auxiliary will assist the Girls' Auxiliary of Christ Church Cathedral, of which Miss Mutlow is leader, in arranging a Spring tea on that date in the Memorial Hall. The proceeds from the affair will be divided between the auxiliary and the canteen fund, and it is hoped that the public will support the affair.

Members of the auxiliary are grateful for a chesterfield and chair left at the rooms by an anonymous donor.

Fairfield Choir Heard at Sunday Twilight Recital

A splendid crowd attended for the twilight recital on Sunday afternoon, when an enjoyable programme was given by Fairfield United Church Choir.

Miss Isabelle Pike, conductor of the choir, was heard to advantage singing a soprano solo, "Come, Ye Blessed," and the other soloists were Mrs. J. T. Keating, who sang "Going Home," and Mr. R. Husband, whose selection was "Saviour, When Night Involves the Skies."

Mr. and Mrs. R. Warren, Miss M. Wright and Mr. G. Warren were heard in a quartette, "I Lay My Sins on Jesus," and during the intermission Mr. C. C. Warren, organist, played "Interlude" (Dubois).

The choir had a pleasing tone and the fine blending of voices was heard in the anthems, "With a Voice of Singing," "Holy, Holy, Holy," "God So Loved the World," "O How Amiable," "All in the April Evening," and "God Send the Night."

In the anthem, "The Pilgrims of the Night," the solo parts were taken by Miss E. Clarke and Mr. L. Abbott, and in "Hark, Hark My Soul," Mrs. E. Woodward and Mrs. J. T. Keating were the soloists.

Rev. N. J. Crees was chairman.

A Basque-Frock For Kiddies

By ANNE ADAMS

Pattern No. 4259

THE "nursery set" gets a grown-up dose of style in this spirited little frock. Stitch up Anne Adam's Pattern 4259 quickly, with the Sewing Instructor's aid. Isn't the all-around pointed waist-seam a gay novelty? The front panel of the flaring skirt extends up into the center bodice in an arresting streak. The little collar, which may contrast, and the short, tucked sleeves look gay with ric-rac; long, full sleeves are equally smart. A fine idea is to use light contrast for the bodice, collar and sleeves. Remember, nicely fitting panties or bloomers are included in this pattern.

Pattern 4259 is available in children's sizes 2, 4, 6, 8 and 10. Size 6, dress, takes 1⅞ yards 35-inch fabric; bodice, ⅝ yard 35-inch fabric, and skirt, 1⅝ yards contrast.

Send twenty cents (20c) in coins for this Anne Adams pattern. Write plainly size, name, address and style number.

Send your order to The Daily Colonist, Pattern Department, Victoria, B.C.

Concert Held by Choral Society

The members of the Salt Spring Island Choral Society held their annual concert recently in the Mahon Hall, Ganges. Following the opening of the entertainment with "O Canada," the chorus was heard in the following selections: "The World Is Waiting for the Sunrise," "A Regular Royal Queen," "The Violet and the Bee," "You Stole My Heart," "The Hunting Song," "Daybreak," "Pack Clouds Away," "Would That My Love" and "Nymphs and Shepherds." Miss Sheila Halley charmed everyone with her pianoforte solo "Humoresque" and her violin solo, "In a Monastery Garden." The duet "Balalaika," sung by Mrs. H. A. Robinson and Miss Margaret Monk, proved a popular choice, and Miss N. Howland's vocal solo, "Coming Home," was also among the favorites.

Other vocal solos greatly appreciated were "Velia," rendered by Mrs. Laurie Mouat; "The Deathless Army," by Mr. F. Stacey; "Legion of the Lost," Mr. Leach; "Coaling," Mr. P. Lowther; "Angus MacDonald" and "Fiddle and I," Mrs. W. A. Roberts. The accompanists were Mrs. W. Palmer, Mrs. R. Rush, Mrs. Colin Mouat, Mr. John McLauchlin and Dr. R. Rush (saxophone), and the conductor, Mrs. G. B. Young.

Following the concert refreshments were served, and the evening was concluded with a dance.

THREE 'CELLO SOLOS TO BE FEATURE OF CONCERT ON FRIDAY

Mrs. Reginald Hammond, who has frequently appeared here in recital with the Bucklin Trio, will play three 'cello solos in the schoolroom of the Metropolitan Church on Friday at 8:15 o'clock. Her accompanist will be Mrs. John Gough.

Another artist on the concert programme will be Catherine Craig, who will appear in Indian costume when she recites. Miss Craig has won high honors at Victoria Musical Festivals, both for singing and elocution, and is a popular entertainer.

Others taking part in the concert will be the Elizabethan Singers in five numbers; Maquinna Daniels, pianist, and Dorothy Parsons, Phyllis Townsend and Dudley Wickett as a trio singing a selection from "Yeomen of the Guard" (Gilbert and Sullivan).

PARTY AT CANTEEN

The Y.M.C.A. concert party will give a variety entertainment this evening at 8 o'clock at the Three Services Canteen, Broad Street, to which all soldiers, sailors and airmen, with their wives, sisters and sweethearts, are invited.

SAFEWAY Saves you Money

PRICES EFFECTIVE WEDNESDAY TO SATURDAY, APRIL 17 TO 20

FLOUR — HARVEST BLOSSOM — Our Finest Patent Flour — 24-lb. sack each 74¢ — 49-lb. sack each $1.39

PORK and BEANS Aylmer, in tomato sauce, No. 1 can each 7¢
SOUP Campbell's Vegetable, can 2 for 19¢
CORNED BEEF Helmet Brand, can 2 for 27¢
TOMATOES King's Choice, No. 2½ tin 2 for 21¢
PEACHES Aylmer, 16-oz. cans 2 for 25¢
MARMALADE Empress, pure orange, 4-lb. tin each 37¢
CORN Aylmer, golden bantam or white, can 3 for 25¢
TEA Highway, a fine blend lb. 49¢

BUTTER—First Grade Alberta Creamery 3 lbs. $1.00
EGGS—Grade "A" large dozen 22¢
BAKING POWDER—Empress, 12-oz. tins each 13¢
RITZ—Christie's, package 2 for 25¢
CHEESE RITZ—Christie's, package each 10¢
MILK LUNCH—Christie's, package each 9¢
JELL-O—All flavors, package 3 for 17¢
ALL BRAN—Kellogg's, large package each 19¢
CORN FLAKES—Quaker, package 4 for 25¢
CHEESE—Chateau, 1-lb. package each 29¢
KETCHUP—Heinz, tomato, 14-oz. bottle each 15¢
FIGS—Smyrna layer, 1-lb. package each 17¢
DATES—Sair, 2-lb. Cello package each 15¢
YELLOW SUGAR—Fancy, 3-lb. Cello package each 20¢
GRAPEFRUIT JUICE—Francis Drake, 50-oz. cans each 19¢
QUAKER DEAL—2 Puffed Wheat and 1 Puffed Rice. The 3 for 22¢
VINEGAR—Heinz, 16½-oz. bottle 15¢, 33-oz. bottle 25¢
DOG FOOD—Dr. Ballard's, No. 1 can 3 for 25¢
MATCHES—300 to the box 3 boxes 19¢
CLEANSER—Classic, tin 2 for 9¢
SOAP—Fels-Naptha, laundry, bar 2 for 11¢
PEARL WHITE—Soap, laundry, bar 6 for 25¢
SUNLIGHT—Soap, laundry, bar 4 for 19¢
OXYDOL—Large package each 21¢, Giant package each 59¢

COFFEE Highway, Economical lb. 33¢
PORK and BEANS Aylmer, No. 2½ can each 12¢
PEAS Old English No. 2's, squat can 4 for 25¢
PICKLES Happy-Vale, jar each 23¢
PRUNES Small size, 2-lb. Cello package each 15¢
WALNUTS Pieces, 1-lb. Cello package each 27¢

Best Foods Mayonnaise or Relish, 8-oz. jar. Each 19¢; 16-oz. jar each 33¢

RED BRAND BEEF
BLADE or ROUND BONE ROASTS lb. 13c
BRISKET BEEF lb. 7c
STEW BEEF 2 lbs. for 23c
TENDERLOIN OR NEW YORK STEAK lb. 38c
SIRLOIN / RIB or / ROUND STEAK 23c lb.
HAMBURG lb. 8¢
SAUSAGE 3 lbs. 25¢
BEEF LIVER lb. 18¢
SPARERIBS lb. 16¢
PORK TENDERLOINS lb. 22¢

FISH—707 FORT STREET
LOCAL HADDIE, smoked lb. 9¢
RED SPRING SALMON, sliced lb. 25¢
FRESH LING COD, whole lb. 7¢

BACON ½-lb. Cello 2 for 25¢
COTTAGE Rolls, tender, sweet lb. 25¢
TENDERIZED Picnic shoulders lb. 18¢
WIENERS Skinless lb. 18¢
BOLOGNA Sliced lb. 14¢
HAM Choice, sliced lb. 44¢

WED. AND THURS. ONLY PRODUCE VALUES
NEW POTATOES CALIFORNIA, Shafter, Whites 7 lbs. 25¢
ASPARAGUS WASHINGTON, No. 1, Green, Tender 2 lbs. 19¢
ORANGES LARGE CALIFORNIA NAVELS doz. 25¢
GRAPEFRUIT LARGE SUNKIST, Sweet, Juicy 7 for 25¢
LEMONS SUNKIST, Family Size, Thin Skins doz. 15¢
SPINACH Local, fresh 2 lbs. 9¢
CAULIFLOWER Large, snow white each 9¢
RHUBARB Local, red, crisp 3 lbs 10¢
LETTUCE California, solid heads 2 for 11¢
CARROTS Large bunches 2 for 9¢
CELERY Large, crisp, Utah each 15¢

SAFEWAY STORES, LIMITED — WE RESERVE THE RIGHT TO LIMIT QUANTITIES

SLACKS Popular Colors 2.98
A. K. LOVE, LTD.
708 View Street — Up From Douglas

STORE YOUR FURS AT FOSTER'S
Scientific Protection From Moths, Fire and Theft
Phone E 2514
Our Driver Will Call
Foster's Fur Store
758 YATES STREET

Improves the flavor of MEATS • FISH FOWL • SOUPS STEWS • GRAVY CHEESE • EGGS SALADS
Sandwiches Macaroni Tomato Juice
H.P. SAUCE

NEW SHIPMENT!—SMART
CHESTERFIELD SUITES
69.50 to 99.50
APRIL IS TRADE-IN MONTH
Home Furniture Co.
835 FORT ST. PHONE E 8021
Just Above Blanshard St.

FOR STYLE WITH COMFORT
STYL-ARCH SHOES FOR WOMEN
$8.95
Wm. Cathcart Co.
"The Home of Quality Footwear and Service"
1208 Douglas Street Phone G 6111

Special Window Screens
We will gladly come to your home, measure your windows and give you an estimate, without charge or obligation.
The Red Cross Workshop
564-B JOHNSON STREET (Just Below Government)

Social Activities and Notes of Personal Interest

Social and Personal

Hosts at Dinner

His Honor the Lieutenant-Governor and Mrs. E. W. Hamber entertained at dinner last evening at Government House in honor of their guests, Hon. Albert Matthews and Mrs. Matthews, Mrs. George Pape and Lieut.-Col. Greenly. Covers were laid for twenty-eight at a table decorated with Spring flowers.

• • •

Kitchen Shower

Miss Marcia Beach, 468 Kingston Street, entertained on Monday evening at a kitchen shower in honor of Miss Evelyn Day, a bride-to-be. The gifts were concealed in a clothes basket decorated in two shades of rose and were presented by Genevie Millar. A corsage bouquet of deep pink carnations and sweet peas was presented by the hostess to the guest of honor, also a corsage bouquet of mauve sweet peas and pale pink carnations to Mrs. E. G. Day, the bride-to-be's mother. Spring flowers were used throughout the rooms, and a buffet supper was served from a table carried out in colors of yellow and pink and centred with a low vase of yellow daisies. Mrs. A. Stansfield presided at the coffee urn, and assisting the hostess in serving were: Mrs. W. Beach and Misses M. Atkinson, R. Smith G. Child and W. Bishop. Games were played and Mrs. McCall won the prize. The guests were: Mesdames W. Andrews R. Sims L. DeCosta F. Crompton G. Gray, A. Stansfield, H. Cunningham, V. Sheppherd, J. Reddy, J. Holmes, A. Whyte, A. McKenzie, C. Holt, E. Dinsdale, E. Millar, M. Bridge, J. Spellman, McCall, Large, C. Henstreet, H. Hodgins, Scott, T. M. Ross, T. Martin, E. G. Day, W. H. Beach, W. Dudley, T. Sims, and Misses Margaret Atkinson, Waveney Bishop, M. Sheppherd, R. Smith, L. Riel, A. Williams, M. Holt, N. Holt, Sadie Smith, P. Sommers, G. Child, R. Stansfield, I. Stansfield, G. Millar, M. Longley and J. Cunningham.

• • •

Shower for Miss Day

A shower was held last evening by Miss Margaret Atkinson, 1255 Rudlin Street, in honor of Miss Evelyn Day, a bride-to-be. The gifts were concealed in an attractive mauve and green watering can and were presented by the hostess. Games were enjoyed and a buffet supper was served from a table centred with mauve tulips, and decorated with pink and mauve streamers which fell from the chandelier. Mrs. A. G. Atkinson presided at the table and Miss Marcia Beach assisted the hostess in serving refreshments. The hostess presented the bride-to-be with a corsage bouquet of pink carnations and sweet peas, and to the bride-to-be's mother, Mrs. E. G. Day, she gave a corsage bouquet of salmon pink sweet peas. The guests were Mesdames A. G. Atkinson, E. G. Day, C. R. Shipley and Misses Marcia Beach, Thelma Myers, Francella Warming, Rena Smith, Vera Drew, Colleen Keeler, Laura Singleton, Florence Sims, Pat Sommers, Edna Chamber, Doris Callow, Evelyn Taylor, Lucy Riel, Peggy Houston, Waveney Bishop and Patricia Carr.

• • •

Cup and Saucer Shower

Honoring her sister, Miss Beryl Churchill, whose marriage to Mr. Robert Ashton, R.C.N., takes place this month, Mrs. T. Kershaw entertained last evening at a cup and saucer shower at her home, 3817 Quadra Street. Quantities of Spring flowers were effectively used throughout the house. The gifts were concealed in a decorated chest. A buffet supper was served by the hostess. The table, covered with a lace cloth, was centred with a silver basket filled with pink carnations and lighted by pink candles in silver holders. The guests were Mesdames J. W. Churchill, R. P. Ashton, W. Churchill, F. Luscombe, H. Goyette, C. Churchill, Norman Goyette, G. Buckle, F. West and Misses Ruth Ashton, Muriel Gordon, Mary Haylock and Nellie Zola.

• • •

Sketch Club

The Sketch Club of the Island Arts and Crafts Society met at "Pentrelew," the home of Miss Crease, on Monday afternoon. Cherry blossom, bluebells and erythronium formed the subject for many lovely sketches. Over fifty members were present, and stayed for tea served by Miss Crease. The members will sketch camass in the Uplands next Monday, and are asked to meet at the end of the carline at 2 p.m.

• • •

Luncheon Hostess

Mrs. E. W. Hamber, and her house guests, Mrs. Albert Matthews, wife of the Lieutenant-Governor of Ontario, and Mrs. George Pape, Ottawa, were guests of honor at a luncheon party of twelve given by Mrs. Reed Paige Clark, "Riffington," Uplands, yesterday. Beautiful Calla lilies adorned the luncheon table, and in the hall and drawing-room were arranged bowls of white broom and deep-hued ribes.

• • •

Guest of Honor at Party

Mrs. E. C. Ashton, who is visiting here from Ottawa, was the guest of honor at a bridge and mah jong party given yesterday afternoon by Mrs. J. Nelson Gibson at her home on Esquimalt Road.

• • •

Leaves for Home

After spending a few days with her parents, Mr. and Mrs. T. A. Airey, Sylvan Lane, Mrs. C. H. Hamilton left yesterday for her home in Nelson, B.C.

• • •

From Vancouver

Mr. and Mrs. R. G. McCuish, Vancouver, are spending a few days here and are staying at the Empress Hotel.

• • •

Back From Edmonton

Mrs. James W. Duncan, Roslyn Road, Oak Bay, and her daughter, Mary, have returned after spending a month in Edmonton.

• • •

Back From Seattle

Mrs. H. Mellish has returned to her home, 3438 Cook Street, after visiting Mr. and Mrs. Reginald B. Parsons, in Seattle.

• • •

Here From Winnipeg

Mr. and Mrs. John Rogers are visiting here from Winnipeg and are staying at the Oakbay Beach Hotel.

• • •

Going to Japan

Mr. and Mrs. Mayne D. Hamilton, Vancouver, are leaving this week to spend four months in Japan.

• • •

Visiting Up-Island

Mrs. John Irving, Rockland Avenue, is visiting Mrs. Arthur Coles, Westholme.

MAY DAY DANCE

On Wednesday, May 1, a May Day dance will be held at the Y.W.C.A., planned by the members of the senior girls' department of the Y.W.C.A. Further details will be announced later by the committee in charge, members of which are Miss Suzanne Butler and Miss Charlotte Crawford.

Fashion Adopts South American Way

—Released by Fashion League.

WITH prints by Truman Bailey, young American artist-designer, and Massaguer, Cuban caricaturist, reproducing motifs and colors native to our neighbors to the South in both cottons and rayons, dress fashions take on an added South American flavor. Not only in color and print is this growing trend apparent, but in silhouette, too. The flounced full skirt of a rhumba dancer; the tightly girdled waist of a toreador; and the bolero of the bull fighter are all used to create Summer fashions for day and evening that are as vivid as the sun-drenched colors of the desert and jungle, and in character are typically native to the South Americas. Sketched at top left, a pretty dance frock with long, slim torso and full-pleated skirt in a rayon print reproducing the frieze of an old Aztec temple. Centre, the rhumba dancer print in rayon crepe by Massaguer made up in the flounced dress that a native dancer wears. Lower right, another Truman Bailey rayon print in dance frock adapted from one which the peasants of Old Mexico wear on festival days, and which modern young America will wear at the country club and roof dances this Summer.

What Today Means

"ARIES"

If April 17 is your birthday, the best hours for you on this date are from 9:45 to 11:45 a.m.; from 1:45 to 3:45 p.m., and from 7:45 to 9:45 p.m. The danger periods are from 7:45 to 9:45 a.m.; from 5:45 to 7:45 p.m., and from 9:45 to 11:45.

You can think yourself into any state of mind you want to on this date. If you are in a decidedly disagreeable humor, start meditating on some of the very pleasant things you have had happen to you lately until your thoughts are filled with the consciousness of the existing good that is around you. Seek companionship, for loneliness will be conducive to a feeling of depression unless you resort to reading as a substitute for the diversion you might find through conversation. Avoid trying to be funny at someone else's expense, for most persons will be extremely sensitive to ridicule and will make slight attempts to conceal their dislike of being the target of tactless comments. Morbid curiosity is apt to be responsible for the creation of many embarrassing situations, so refrain from being unduly inquisitive. Let nothing cause you to ignore the reminders you are likely to receive through a newly-awakened sense of duty if you wish to avoid trouble. Married and engaged couples, and those cherishing a romantic attachment must guard against making unreasonable requests on this date if they do not want to listen to some very vigorous protests.

If you are a woman and April 17 is your birthday, you may react too quickly to suggestions, so pause and consider before you accept any of those offered you. Be very conservative in permitting yourself to assume any kind of financial obligation, especially if you have a limited line of credit. Study your actual requirements if you have a tendency to spend money freely and confine your purchases to things you really require and can make good use of, rather than those that appeal momentarily to your eye. Through efficiency and consistent good work you should achieve fine results if you engage in any line of missionary, educational, dramatic, literary or commercial work. You are likely to be a home-loving woman, instinctively, and fully capable of making the man you marry thoroughly happy.

The child born on April 17 has frequently a quick temper which it must learn to control. Open-handed and naturally unselfish, this youngster must be taught not to be generous at its parents' expense and that charitable impulses frequently require the exercise of good judgment before being acted upon.

If you are a man and April 17 is your natal day, you may do well to bear in mind that it never pays to be too exacting. Condone mistakes that others make, for you yourself are susceptible to error. You are probably well qualified to do journalistic, legal, medical, scientific, mechanical, fictional, political, or artistic work, besides possessing good judgment and ability.

(Released by The Bell Syndicate, Inc.)

JOHN GOSS TO SING HERE ON APRIL 29

Music lovers will welcome the announcement that John Goss, eminent British baritone, will appear here in recital on Monday, April 29, under the auspices of the Victoria Musical Art Society. Mr. Goss will be assisted by Bernard Naylor, brilliant young pianist and conductor. They are adjudicating at musical festivals across Canada, and the Musical Art Society was fortunate in being able to arrange for a concert in Victoria.

John Goss has sung in almost every important city in the United States and Canada and has come to be recognized here, as in England, as one of the finest recital singers of his generation.

Miss Ursula Dale Wins Scholarship

Miss Ursula Dale, B.A., a research student at the University of British Columbia, has been awarded a National Research Council scholarship of $650, it was announced last week.

The award will take her to the University of Toronto on October 1 to work under the direction of Dr. C. H. Best, of the department of physiology. A graduate in 1938 at the University of British Columbia, Miss Dale took first-class honors in biology and zoology. For the past two years she has been working as an assistant to Dr. C. MacLean Fraser and will receive her master's degeree this Spring.

SEIZE MOTORSHIP

BOMBAY, April 16 (CP).—The Bombay Naval Authority today seized the Danish Ms. Gordun Maersk, 1,344 tons, with her crew of twenty-one.

Witty Kitty

(Released by The Bell Syndicate, Inc.)

The mentally sketchy girl friend says she just can't understand how it is a fat violinist knows under which chin to place his instrument.

Rope Work Is Practised on Mt. Tzouhalem

Eighteen members and friends of the Vancouver Island section of the Alpine Club of Canada on Sunday drove to Duncan for the purpose of climbing Mount Tzouhalem. The route taken was up the face of the mountain overlooking the Cowichan Valley. There was some opportunity for rope work and much interest was taken in the Tzouhalem caves.

The next outing will take the form of a mystery trip, on Sunday, April 28. Those wishing to attend are asked to communicate with the secretary, Mr. Fred Maurice, by telephoning G 2101, or Mr. Alan Baker, at G 7810, by Friday, April 26.

Girl Guide Notes

CAMPCRAFT CLASS

The second in the series of campcraft classes for Guiders and Rangers will be held at 1423 Harrison Street tomorrow evening at 8 o'clock. Miss Marion Hunter Ogilvie, R.N., will speak on camp first aid and the equipment of a hospital tent. All who are interested are invited, and Guiders wishing to qualify for the camper's licence are urged to attend. This week the talks and discussions will centre round health in camp, choice of menus, the preparation and storage of food and the daily care of tents.

P.-T.A. Activities

LANGFORD

The Langford Parent-Teacher study group will meet on Friday afternoon, at 2:30 o'clock, at the home of Mrs. V. McTavish, Atkins Road.

Studio Pupils Are Heard in Recital

The monthly students' recital sponsored by the Victoria Music Teachers' Association was held recently at the Y.M.C.A. Mrs. W. A. Jameson was in charge, and students from eleven studios presented the programme of pianoforte solos and duets, and violin numbers.

Taking part in the pianoforte section were Elmer Green, Luella and David Ketcheson, Donna McCabe, Elizabeth Ridewood, Carol Thomas, Irene Hurdle, Billy Atkinson, Beverley Watson, Lorna Carr, Helen Price, Francis Simmister, Eric Anderson, Jean Quennell, Helen McNaught, Marjorie Pearce, Sylvin Southern, June Taylor and Lillian Crowther.

A vocal solo was sung by Carol Thomas, and players in the violin ensemble were Patricia Williams, Patricia Straughan, Jean Beckwith, Pauline Vincent, Gordon Winter, Roy Bannister and Raymon Le Huquet. Alice Down was at the piano.

It was announced that a public joint pupils' recital will be sponsored by the association on May 17.

CANADIAN TROOPS IN FORCES IN NORWAY

Continued from Page 1

had participated in the daring landing of Allied forces in Norway was contained in a brief report circulated by Reuter's News Agency.

Almost as brief as yesterday's official announcement of the successful landing, it said: "Reuter's understands that a number of Canadian troops are included in the British Expeditionary Force in Norway."

From that point newspapermen encountered an impenetrable wall of official reticence. At Canadian military headquarters in London all inquiries regarding the Canadians were dismissed with a courteous but firm "No comment."

Public discussion of the movements and disposition of troops is contrary to military regulations, it was added.

It was the same at the War Office and the Ministry of Information. One official unburdened himself to this extent:

CLOSELY GUARDED SECRET

"Any information about Canadian troop movements will be given when it is safe to do so—not before. Composition of the British Expeditionary Force in Norway must for the present remain a closely guarded secret. Furthermore, it isn't a bad idea to keep the enemy guessing until such time as our troops are firmly established and ready for the next stage."

In the absence of an official statement, reports about the dispatch of Canadians released a flood of rumors and conflicting, speculative accounts in the press.

According to the Press Association, which ascribed its information to "well-informed military circles," the Canadians now in Norway are men who volunteered to serve with the Allied force marshalled to assist Finland. The source of this statement, however, refused to say if the men were drawn from the First Division, Canadian Active Service Force, or came as an independent unit from Canada.

CAUTIOUS REPORT

The Evening News, which treated the report more cautiously than the other London papers, printed the following caption over the story, "Canadians to take part in B.E.F. campaign," and went on to say:

"It is understood Canadians either form a part of the B.E.F. to Norway or shortly will do so. No Canadian units as such have yet been sent out. It is possible certain specialists may have gone."

SILENCE AT OTTAWA

OTTAWA, April 16 (CP).—No comment was forthcoming today from the Department of National Defence on a report from London that Canadian troops were included in the British Expeditionary Force in Norway.

"There is no comment whatever from the department," said a spokesman when informed of the London press report.

Free Production For Export Trade

LONDON, April 16 (CP).—Sir Andrew Duncan, President of the Board of Trade, announced today that British retailers' purchases of cotton and rayon goods will be restricted to 75 per cent of pre-war quantities, and purchases of linen goods will be cut to 25 per cent. The order was explained as a measure to free Great Britain's productive capacity for her export trade.

JUST SAY: "CHARGE IT"
Swirl or Pleated Skirts
$3.95
PLUME SHOP, LTD.
747 YATES STREET E 5621

STAY IN STEP WITH FASHION
With New
Vitality
You'll find the smartest Spring styles now on display. New colors. New materials $9.75
MUNDAY'S
1208 DOUGLAS STREET

Look at Your Heels Everyone Else Does
Expert Repairs on Any Type of Shoe
Free Collection and Delivery
Pantorium Dye Works
Of Canada
FORT at QUADRA E 7155

SEE THE
MODEL KITCHEN
IN OUR DOUGLAS STREET STORE WINDOW
B.C. ELECTRIC

NEW SHIPMENT ARRIVED
PRINT AND SPUN SILK DRESSES
1 to 14x
From $1.00 to $2.98
THE STORK SHOP
631 FORT ST., Near Broad G 2661

NEW COLLECTION
WHITE BAGS
$1.98 and $2.95
Lucien Moune't
1114 BROAD STREET PHONE G 3042

Urges Relief Of Distress
Those suffering from distressing coughs accompanying Bronchitis and Laryngitis, are urged to take Dr. Reid's Bronchitis Mixture which gives instant relief. Just sip a few drops every hour. 33c and 50c. At all Cunningham Drug Stores and other drug stores.

WESTINGHOUSE CUSHION ACTION WASHER
Washes faster, cleaner and with less wear $82.50
Complete With Wash Tubs and Stand
No Oiling . . . Quiet Operation
EASY TERMS
Liberal Trade-In Allowance
McLennan, McFeely & Prior, Ltd.
1400 GOV'T G 1111

Spring Flower Show
Of the
VICTORIA HORTICULTURAL SOCIETY
Will Be Held in the
MAIN BUILDING, THE WILLOWS, FRI. AND SAT., APRIL 19 AND 20.
Doors Open 2 P.M. Friday - 10 A.M. Saturday
Auction 9:15 Saturday ADMISSION 25¢

To Any Point on the Island
SHIP BY TRUCK
We Operate on
15 SCHEDULED TRIPS - DAILY
SPECIAL TRIPS BY ARRANGEMENT
Island Freight Service, Ltd.
514 Cormorant Street Phone G 8188

LET US HELP YOU
PLAN YOUR VACATION
We can give you detailed information about all the resorts and playgrounds on Vancouver Island and the Mainland, and how to reach them. All-expense trips to anywhere may be planned, and you will find that our service can save both money and your time.
BUS LINES
Thrill to adventure of the Southwest — swimming, tennis, hiking, golf, camping. See more from the broad window of a comfortable Greyhound Super-Coach. Convenient service and LOW FARES to all points.
RETURN FARES FROM VICTORIA
To SAN FRANCISCO $24.70
LOS ANGELES $33.70
SAN DIEGO $37.55
AIR LINES
We are agents for the following Air Lines, and can make reservations to any point on their routes
UNITED AIR LINES
NORTHWEST AIRLINES
YUKON & SOUTHERN AIRLINES
TRANS-CANADA AIR LINES
CANADIAN AIRWAYS
The Boys depend on the Y ... the Y depends on YOU
Give Generously
ALL-EXPENSE TOURS
THE "COACH LINES" TRAVEL BUREAU SPECIALIZES IN LOW-COST ALL-INCLUSIVE TOURS. ASK FOR DETAILS OF TOURS TO
QUALICUM BEACH - - - - FORBES LANDING
FORBIDDEN PLATEAU
BOTH WORLD FAIRS - - U.S. NATIONAL PARKS
VANCOUVER ISLAND COACH LINES Ltd.
DEPOT: 629 BROUGHTON STREET PHONES: E 1177 - E 1178

Hudson's Bay Company.
INCORPORATED 2ND MAY 1670.

Genuine Lamb's Wool Applier

WITH EVERY QUART CAN OF

OLD ENGLISH NO RUBBING LIQUID WAX

BOTH FOR 98¢

With this special offer every housewife in Victoria can now have a smart Lamb's Wool Mop for applying No Rubbing Wax. It makes work so easy. Quantities Limited. Order quickly.

Housewares, Third Floor at THE BAY

Freight Rates to Far East Points Will Be Advanced

NEW YORK, April 16 (AP).—Steamship freight rates from the United States to the Far East, already 30 per cent higher because of the war in Europe, will be increased further as a result of the Scandinavian invasion, the Far East conference said today.

The conference, composed of eighteen shipping lines, did not estimate the amount of the increase.

Freight rates for North Atlantic shipping will remain unchanged until the status of the Norwegian and Danish merchant fleet is cleared up, shippers said.

Of course, few people believe in signs, but a Hartford, Conn., hearse has a license plate bearing the designation "U-2".

MILL BAY FERRY

BRENTWOOD		MILL BAY
9:00 A.M.	DAILY	9:30 A.M.
10:00 A.M.		10:30 A.M.
2:00 P.M.		2:30 P.M.
3:00 P.M.		3:30 P.M.
4:00 P.M.		4:30 P.M.
5:00 P.M.		5:30 P.M.
Additional on Sundays and Mondays 11:00 A.M.		11:30 A.M.

Last chance to see

TWO WORLD'S FAIRS

and America, too

for only $90 roundtrip

● Perhaps never again will you have this opportunity to see two great world's fairs, plus your own America, from border to border and coast to coast, for as little as $90 roundtrip. This is the year to go!

Starting from anywhere in the Northwest, you can go down to San Francisco on our Shasta Route and see the new San Francisco World's Fair on Treasure Island (May 25 to Sept. 29). Then on to Los Angeles and across the Southwest to romantic New Orleans. Then up to New York for the great World's Fair there (May 11 to Oct. 27), and back home on a northern line.

All this, mind you, for only $90 roundtrip in chair cars and coaches or $135 roundtrip in standard Pullmans (plus $45 for a lower berth all the way or $34.50 for an upper).

Southern Pacific

C. G. ALTON, Can. Gen. Agt., 619 Howe St., Vancouver, B.C. or E. F. GHORMLEY, Gen. Agt., Passenger Dept., 1405 Fourth Ave., Seattle, Wn.

SALTSPRING ISLAND FERRY

DAILY SAILINGS

DAILY EXCEPT WEDNESDAYS

Lv. Fulford Harbor	Lv. Swartz Bay
8:15 A.M.	9:30 A.M.
4:00 P.M.	5:00 P.M.

NOTE—Ferry will be withdrawn from service for annual overhaul on the following dates APRIL 23, 24, 25 and 26. Regular service will be resumed on April 27.

Motor Coach service will be suspended during above period.

Fares

Automobiles (including driver)	75c to $1.50
Passengers	25c
Trucks (including driver)	$1.25 to $2.00
Motorcycles (including driver)	50c

For Further Information and Motor Coach Connections: Phone E 1177 - E 1178

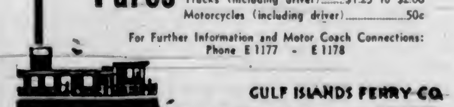

GULF ISLANDS FERRY CO. LIMITED

MARINE—TRANSPORTATION

QUESTION IS PERPLEXING

Claims of Owners for Scuttled Cargo Creates Problems for Courts

Concerning a question now being discussed in the insurance market whether the scuttling of German merchant ships is to be regarded as a marine or a war peril, the insurance correspondent of The Times, London, states as follows:

"There is no precedent for the present fashion of scuttling, and the contingency that the ships might be scuttled was not foreseen by either the marine or war disk underwriters. Owners of British cargo are concerned, but, in any event, they will be paid, unless the scuttling were to be held, legally, as neither a marine nor a war peril.

"In the case of a Greek ship the owners of a vessel which was scuttled by their orders were held by the House of Lords to be unable to recover the loss from their marine underwriters. This peril of the sea was excluded. A special clause has since be inserted in cargo policies to insure that the innocent owners of cargo policies should not suffer because a ship is thrown away. So, if the scuttling of the German ships were held to be due to a marine peril, although one not covered by the marine policy on the ship, the owners of the cargo would still be protected.

"So far as the owners of British cargo are concerned, the claim cannot be advanced that the ships were scuttled in order to avoid British capture of the goods, because the owners would be able to demonstrate to the Procurator General that the cargo was British, and the cargo would then be released to them. It may, however, be that, again so far as the owners of British cargo are concerned, the claim could be submitted that the ships were scuttled by orders of the German Reich, and that the procedure was a consequence of hostilities. If this were established, apparently the war risk underwriters would be liable.

IMPORTANT POINT

"There is another and important point. All the vessels entered neutral ports just before, or just after, the outbreak of war, and it might be held, at any rate so far as those which entered before the war are involved, that they did so in accordance with a liberty granted to the ship owners by the freight contract. In that event, it would seem that under the Institute War Clauses the war risk policies may have lapsed automatically after fifteen days. There are, indeed, so many difficult issues raised that only the courts may be able to unravel them."

TONNAGE OF SHIPS DOWN

China Incident Reduces Japan's Merchant Shipping Almost 300,000 Tons

Although the European war offers Japan an excellent opportunity to make sensational advances in the shipping field, according to travelers recently arriving here from the Orient, its merchant marine tonnage has declined from 1,680,000 tons, maintained before the outbreak of the China incident, to 1,400,000 tons at the present time.

The Government, it is stated, under the Provisional Shipping Control Law, has had to limit its chartering and purchases of vessels because of the lack of foreign exchange. Since July, 1937, the year the incident broke out, Japan purchased 450,000 tons of ships for use throughout the world, and has chartered as much as 600,000 tons in one month; but at the present time the chartering has decreased to at least two-thirds of that amount.

At present ships operating in the Pacific approximate 750,000 tons, 500,000 tons of which are British.

CANAL TRAFFIC

March traffic through the Panama Canal consisted of 470 ocean-going vessels and ninety-four smaller craft, according to figures issued by the United States War Department. Tolls in the amount of $1,835,677 were paid during the month. In March of last year 553 vessels paid a total of $2,252,156 in tolls.

VISITOR HERE

Charles J. Barry, general agent of the passenger department, New York Central Railway, with headquarters at Seattle, was a visitor to Victoria yesterday, during which he called on local transportation men in the interests of his company.

WHALING FLEET

With the completion of the whale fishing season in the Antarctic, the Japanese whaling fleet consisting of six whale depot ships and sixty-five catcher boats are expected back in the Japanese port of Osaka by April 20. Having had a successful season, the whaling fleet left Southern waters on March 8. One of the ships, the Tonan Maru No. 2, established the high record of killing 1,650 whales.

It is reported that operations for disposal of the whales caught by the Japanese ships were carried out satisfactorily aboard the depot craft. On an average one ton of oil had been obtained from each whale, besides various materials, including leather and meat.

SAILING SHIPS

Owing to the scarcity of cargo steamers, California shipping brokers are reported to be endeavoring to secure sailing ship tonnage in Pacific Coast ports for trans-Pacific service. It is stated that the sailing craft would be used to handle shipments of case oil and lumber to New Zealand and Australia and return with Far East commodities.

Awaiting shipment from the Philippines to San Francisco and other Pacific ports are 50,000 drums of cocoanut oil assembled at Manila alone. The shipment is needed in the United States and its delivery long overdue.

Tonnage is getting scarcer all the time and the present price of $60 per ton for ships from 6,000 to 9,000 tons is expected to be raised shortly.

STARTS TOMORROW

Paul Satko, unemployed Richmond, Va., welder, who constructed a crude boat in which to transport his family to Alaska, is leaving Tacoma tomorrow for the North and Cook Inlet. The sailing will culminate three years of frugal planning and heavy toil. Embarking with him will be his thirty-six-year-old wife and seven of the couple's nine children, the eldest aged nineteen. Satko plans to reach by August next, Cook Inlet, where the family intends to settle on a homestead. The fifteen-ton craft was built in Richmond, towed to Tacoma on a trailer and finished there.

Scenes at One of Canadian Flying Stations

Two Scenes at One of Canada's R.C.A.F. Training Stations, Which Show That the Boys Learn Other Things Than Flying a Battle Plane. In the Above Picture Are Seen Recruits Studying the Intricate Workings of a Machine Gun, and Striding Out on an Early Morning March.

Companies and Union Sailors Maintaining An Adamant Attitude

Conferences Held at Ottawa Between Counsel for Seamen and Labor Officials Ends Without Any Announcement of Results

TORONTO, April 16 (CP). — The seamen's strike, combined with unseasonable ice conditions, continued to tie up a large proportion of Great Lakes navigation tonight—although the navigation season technically opened on Monday.

The Canadian Seamen's Union and the major ship companies appeared to be maintaining an adamant attitude on either side of the dispute. Conferences ended in Ottawa between Labor Department officials and union representatives. No announcement was made.

SIGN AGREEMENTS

At the same time, the union reported progress with the signing of agreements with two small companies and impending negotiations with a third.

While a few ships moved out of lake ports today as the strike and ice conditions combined to delay the expected rush of grain from the Lakehead, pickets continued to patrol the waterfront here.

J. O. McKellar, marine superintendent and a partner of the Colonial, Sarnia & Huron Steamships Company, said that twenty-eight of the company's vessels will sail before the end of the week, even if the union strike is not settled.

The strike, now in its second day, was called by the union after it was claimed shipowning companies would not negotiate a new agreement. Company officials said they would not accept the union's essential demand, the closed shop, and there was no purpose to negotiate as long as the union made this demand.

HELD CONFERENCES

OTTAWA, April 16 (CP).—Arthur Roebuck, counsel for the Canadian Seamen's Union, which called a strike that has tied up shipping on the Great Lakes, ended conferences with officials of the Department of Labor today.

There was nothing forthcoming, either from Mr. Roebuck or the department, on what results, if any, were obtained at the conferences. S. J. Chapman, Montreal, a member of the executive of the union, which seeks changes in wage schedules, make-up of steamship crews and a closed shop, also took part in the conferences.

The union counsel yesterday raised the contention that under the meaning of the Industrial Disputes Investigation Act there was no strike, as the men had not yet gone to work, but rather were refusing to work under terms offered them.

This question was turned over to the Justice Department for a ruling, but no word of the decision has been announced.

Earlier W. S. Dickson, deputy minister of labor, branded the strike "illegal" because, before it had been called, the seamen made no request to the department for a board of conciliation and investigation.

QUESTION OF SHIPS VITAL

Shortage of Lumber in South Africa if Tonnage Not Available

VANCOUVER, April 16 (CP).—The war is a great factor in drawing the British Empire together commercially through the elimination of many foreign sources of raw materials, according to David deWall, accredited representative of the South African Government in Canada, who is in Vancouver for a few days.

"But the question is whether shipping facilities will permit us to profit by these advantages," Mr. deWall told interviewers. He said the question of obtaining bottoms for Empire shipments is vital.

He said that with the Scandinavian countries cut off as a source of lumber supplies, South Africa has turned to Canada, and particularly British Columbia, for her needs.

"We will have a shortage of lumber if you cannot find bottoms," he added.

WORKING MODEL TO BE EXHIBITED

Miniature Freight Train Is Coming to Victoria for Display Next Month

VANCOUVER, April 16.—An outstanding example of the model maker's painstaking art went on display at the Canadian Pacific Railway ticket office here today, and is attracting widespread attention.

Created by Ubald Gregoire, locomotive foreman of the C.P.R.'s Laurentian division, Montreal, the model shows a complete freight train in minute detail. It has automatic couplers and doors of the refrigerator and box cars slide back and forth like the real thing.

It is an excellent piece of workmanship throughout.

The model freight train remains here until April 28, when it goes to the Government Street office of General Agent James MacFarlane, in Victoria; thence to Nanaimo for display, May 13 to 25 inclusive, and to Nelson for display, May 27 to June 8.

MAIL AND SHIPS

WEATHER REPORT

ESTEVAN — Moderate rain; southeast, fresh 30.08, 50, rough.

LENNARD ISLAND — Rain; southeast, fresh: 30.03, heavy chop.

PACHENA — Light rain, southeast, strong, 30.15, 49, choppy.

CAPE BEALE—Light rain, southeast, moderate, 30.10, choppy.

COASTING CRAFT

VICTORIA-VANCOUVER — Ss. Princess Kathleen or Ss. Princess Marguerite will leave Victoria for Vancouver daily at 1:55 p.m.; Ss. Princess Kathleen or Ss. Princess Marguerite will arrive Victoria from Vancouver daily at 3:10 p.m.; Ss. Princess Joan or Ss. Princess Elizabeth will leave Victoria for Vancouver daily at 12 midnight; Ss. Princess Joan or Ss. Princess Elizabeth will arrive Victoria from Vancouver daily at 7 a.m.

VICTORIA-SEATTLE—Ss. Princess Kathleen or Ss. Princess Marguerite will leave Victoria daily for Seattle at 4:30 p.m.; Ss. Princess Kathleen or Ss. Princess Marguerite will arrive Victoria daily from Seattle at 1:15 p.m.; Ss. Iroquois will leave Victoria daily for Seattle at 9:15 a.m.; Ss. Iroquois will arrive Victoria daily from Seattle at 8:35 a.m.

VICTORIA-PORT ANGELES—Ss. Iroquois will leave Victoria daily for Port Angeles at 9.15 a.m.; Ss. Iroquois will arrive Victoria daily from Port Angeles at 8:35 a.m.

SALT SPRING ISLAND—Ms. Cy Peck will leave Swartz Bay daily for Fulford Harbor at 9:30 a.m. and 5 p.m.; Ms. Cy Peck will leave Fulford Harbor for Swartz Bay daily at 8:15 a.m. and 4 p.m.

VICTORIA-GULF ISLANDS-VANCOUVER—Ss. Princess Mary will leave Victoria at 10:30 a.m., Tuesdays, for Vancouver via Gulf Islands; Ss. Princess Mary will arrive at Victoria via Gulf Islands at 8.30 p.m. Mondays.

WEST COAST—Ss. Princess Norah or Ss. Princess Maquinna will leave Victoria for Port Alice and West Coast points of Vancouver Island on the 1st, 11th and 21st of each month.

NANAIMO-GABRIOLA — Ms. Atrevida will leave Canadian Pacific Wharf, Nanaimo, daily (except Wednesday), at 8:30 a.m. for Gabriola.

NANAIMO-VANCOUVER — Ss. Princess Elaine will leave Nanaimo daily, except Saturday and Sunday, for Vancouver at 7.30 a.m. and 2.30 p.m.; Saturday only, 7.30 a.m., 2.30 p.m. and 9:15 p.m.; Sunday only, 5.45 p.m.; Ss. Princess Elaine will arrive at Nanaimo daily, except Saturday and Sunday, at 1:20 p.m. and 8.30 p.m.; Saturday only, 1:20 and 8.30 p.m.; Sunday only, 1:20 p.m. and 11:15 p.m.

SIDNEY-ANACORTES—Black Ball Ferry steamer will leave Sidney for Anacortes daily at 3 p.m.; Black Ball Ferry steamer will arrive Sidney daily from Anacortes at 1:20.

BRENTWOOD-MILL BAY—The Ms. Cascade will leave Brentwood at 9 a.m., 10 a.m., 2 p.m., 3 p.m., 4 p.m., 5 p.m.; Ms. Cascade will leave Mill Bay at 9:30 a.m., 10.30 a.m., 2.30 p.m., 3:30 p.m., 4.30 p.m., 5.30 p.m. Ms. Cascade will make one additional trip on Sundays and Mondays only, leaving Brentwood at 11 a.m. and Mill Bay at 11.30 a.m.

JOSEPH ROSE GIVES ADDRESS TO GUILD

At the regular meeting of St. Mary's Men's Guild, Joseph Rose, optometrist, gave an interesting and valuable lecture on "Care of the Eyes" and the advance of science in the diagnosis and treatment of various eye defects. Illustrating his lecture with sketches, particular emphasis was stressed upon the value of good eyesight for children, the speaker pointing out that parents should have their children's eyes examined periodically.

The next regular meeting of the guild will be held on Thursday, April 25, in St. Mary's Hall at 8 o'clock, when the speaker will be Captain Elmore Philpott who will give an address on "World Affairs." It is particularly requested that all men of St. Mary's will attend. All are very cordially invited to bring friends.

FEMALE WEAKNESS

Thousands calm irritable nerves, distress and "irregularities" due to female functional causes by taking Pinkham's Compound. Try it!

Lydia E. Pinkham's VEGETABLE COMPOUND

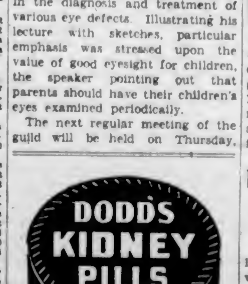

Hudson's Bay Company.
INCORPORATED 2ND MAY 1670.

See Our Historical Window Displays

Picturing Points of Interest in the History of Victoria

A display of over three hundred pictures that show many interesting scenes, events and personalities of early days of Victoria . . . depicting the steady growth from a fort in 1843 to a modern city. Building, industrial activity, sports and civic improvements are all represented. Make it a point to see these windows . . . a record of the life and development of a city in pictures.

Interesting events in the history of the B.C. Telephone Co., the B.C. Electric, the C.P.R., the James Bay Athletic Association, the Mayors of Victoria, the Police and Fire Departments.

THIS MORNING'S

SPECIALS . . .

Wednesday Store Hours: 9 A.M. to 1 P.M.

Clearance of Full-Fashioned PURE SILK HOSE

First quality in a broken assortment of sizes, colors and weights, specially reduced to clear! Sizes 8½ to 10½ in the group collectively. No phone orders or exchanges, please. Special, pair ... 59c

Hosiery, Street Floor at THE BAY

WOMEN'S DRESSY SHOES

Broken size ranges from lines of shoes regularly much higher in price reduced to clear this morning . . . 75 pairs and every pair a genuine bargain. Many good sizes and patterns. No phone orders or exchanges, please. Special, pair ... 1.49

Women's Shoes, Fashion Floor at THE BAY

ODDMENTS IN TOWELS

A grand opportunity to have a few extra towels at a good saving. English colored terry and Canadian fancy or white towels. Limited quantities in broken assortments, but all excellent quality and outstanding bargains. Special, each

19c 23c 33c 35c 39c 54c

Staples, Street Floor at THE BAY

BEAUTY SALON SPECIAL

Have a Shampoo and Fingerwave . . . take advantage of our special offer this morning! We sell and apply NOTOX.

Beauty Salon, Mezzanine Floor at THE BAY

MEN'S HANDKERCHIEFS

Imported handkerchiefs of finely woven cambric in plain white or with colored borders. Generous size . . . will launder well. Special, per dozen ... 1.00

MEN'S SHIRTS

60 only . . . regular $1.55! A well-known make with fused attached collars. Full-fitting sizes 14½ to 17. Reduced for this morning to, each ... 1.15

MEN'S SPORT SHIRTS

Finely-woven, fast color materials carefully made up with short sleeves and soft sport collar. Sizes small, medium and large. 40 only! Special, each ... 89c

Men's Furnishings, Street Floor at THE BAY

Boys' Sweaters

10 only! High-grade pullovers smartly styled with full zippers. Sizes 28 to 34. Regular $3.95. Special, each ... 2.59

Boys' Pullovers

30 only! A special clearance of odd lines. Regular $2.95. Crew neck style. Sizes 28 to 36. Special, each ... 1.69

Boys' Wear, Street Floor at THE BAY

MEN'S BLACK BOOTS

REGULAR $5.00

Only 28 pairs in this special group! Some calf and some kid leathers, all with Goodyear welted and oak leather soles. All sizes collectively. Special, pair ... 3.89

Men's Shoes, Street Floor at THE BAY

D. & A. CORSELETTES

Peach satin with lace brassiere, lightly boned, or peach brocade with material bust and firmly boned inner belt. Special, each ... 1.69

WOMEN'S GIRDLES

Side hooking or front-clasp of peach brocade . . . firmly boned. Medium length. Specially priced for this morning. Each ... 3.29

Foundations, Fashion Floor at THE BAY

Refrigerator Dishes

Five inch square, covered dishes that sit neatly on top of each other. Convenient for leftovers. Green glass. Special, each ... 15c

Quart-Size English Jugs

Conveniently shaped jugs with gay designs. Very reasonably priced and special for this morning. Each ... 38c

Chinaware, Third Floor at THE BAY

Winnipeg Budget To Be Balanced

WINNIPEG, April 16 (CP).—The 1940 budget for the city of Winnipeg will be balanced and the tax rate, 36.5 mills, will be the same as last year.

The budget estimates were adopted at a meeting of the City Council last night with expenditures for the current year estimated at $9,601,454 compared with $10,707,637 in 1939.

Three Killed in Motor Accident

KINGSTON, Ont., April 16 (CP).—Death toll in an automobile accident near here last night mounted to three early today when Russell Sanderson, of Kingston, died in hospital from multiple injuries. Wallace Babcock, of Harrowsmith, and Louis Bertrim, of Kingston were killed instantly.

BRIDGE RIVER FIRE

GOLDBRIDGE, April 16 (CP).—The store of Rod McDonald was damaged here in a fire which threatened for a time to wipe out one of the main business blocks in this Bridge River community. The blaze was brought under control before it had time to spread.

BOB FELLER TWIRLS NO-HIT, NO-RUN FIXTURE

YOUNG MOUND STAR OF INDIANS SHOWS SENSATIONAL FORM

Creates Baseball History by Amazing Display on Opening Day—Blanks White Sox, 1-0—Lefty Grove in Grand Form in Beating Senators——Reds Win—Giants and Yanks Lose

AMERICAN LEAGUE

Bob Feller, of Cleveland, carved himself a niche in baseball's hall of fame as the American League season opened yesterday, pitching an amazing no-hit, no-run game to defeat Chicago White Sox, 1-0, before 14,000 fans.

It was the first opening-day, no-hit contest in major league history—one which ended after two hours and twenty-four minutes of play, as Rack Mack, Indian second baseman, made a great knockdown of Taft Wright's grounder and tossed him out at first by a step.

Feller, who struck out eight batsmen and walked five, earned the decision on two timely Indian safeties in the fourth inning. Jeff Heath, a native of Fort William, Ont., singled, and after Ken Keltner had flied out, Heath scored on a triple to right by Feller's catcher and friend, Rollie Hemsley.

It was Feller's first no-hitter, although he has had three one-hit performances in his brilliant major league career. The twenty-one-year-old star won twenty-four games last season.

The White Sox, even though they enjoyed fine, six-hit pitching by Southpaw Edgar Smith, threatened seriously only once. In the second they had the bases loaded with two out. Feller, using his blazing fast ball, then struck out Rookie Bob Kennedy.

Retires Fifteen

Feller retired fifteen men in a row from the fourth inning through the eighth. He got the first two men in the ninth easily, but Luke Appling, White Sox shortstop, gave him and the cheering fans several anxious moments. Appling drove four foul smashes to right before drawing a walk on the tenth pitch.

The last no-hitter in the major leagues was hurled by Monte Pearson, of New York Yankees, who beat the Indians in the second game of a double-header at New York on August 27, 1938.

Pitching his extra best before President Roosevelt and scores of prominent persons, the veteran Lefty Grove let Washington Senators down with two hits, to give Boston Red Sox a 1-0 victory.

Except for a bit of nervousness after a teammate's error in the eighth, Grove might have shown the 31,000 fans a no-hit game. He retired the first twenty-one Washington batters in order, but the twenty-second, Gerald Walker, reached first on an error by Ted Williams.

		R.	H.	E.
Cleveland	000 100 000—1	6	1
Chicago	000 000 000—0	0	1

Batteries—Feller and Hemsley; Smith, Brown and Tresh.

		R.	H.	E.
Boston	010 000 000—1	7	1
Washington	000 000 000—0	2	1

Batteries—Grove and Desautels; Leonard and Ferrell.

		R.	H.	E.
New York	001 000 000 0—1	6	0
Philadelphia	000 100 000 1—2	6	1

Batteries—Ruffing and Dickey; Dean and Hayes.

		R.	H.	E.
St. Louis	000 021 110—5	10	0
Detroit	100 000 000—1	7	2

Batteries—Coffman and Swift; Newsom, Thomas and Tebbetts.

NATIONAL LEAGUE

Cincinnati Reds, National Baseball League champions, won their first opening-day victory since 1932, blasting a pair of home runs for a 2-1 decision over Chicago Cubs before a capacity crowd of 34,342.

All three scores were homers. Augie Galan hit one for the Cubs in the sixth to tie the count after First Baseman Frank McCormick had laced a four-baser in the third. Ival Goodman's circuit clout in the eighth settled the issue.

Paul Derringer, whose twenty-five victories paced the Reds to the 1939 pennant, was in mid-season form. He allowed six hits, fanned three and did not issue a walk.

Bill Lee almost matched Derringer's performance. The Cub ace allowed eight hits, fanned two, and gave one intentional pass.

A home run by Gus Suhr with two on in the eighth settled a pitchers' duel between Kirby Higbe and Carl Hubbell in favor of Philadelphia Phillies, 3-1, over New York Giants before a crowd of 14,840.

Higbe gave a fine three-hit performance. One of them was a triple by Bill Jurges, which Frank Demaree followed with a fly for the Giants' lone run in the fourth.

Hubbell was heading for a shutout and might have had it had not rookie Second Baseman Mickey Witek bobbled a double-play chance in the eighth shortly before Suhr came across with his four-base drive.

Pirates Triumph

Pittsburgh Pirates, under the management of Frankie Frisch, leader of the world championship St. Louis Cardinals in 1934, won their National League baseball opener from the Cardinals, 6-4, today before a crowd of 16,000.

Curt Davis, the old work horse who won twenty-two games for the Cards last year, was blasted off the mound with eleven hits in five innings. A sixth-inning St. Louis splurge also sent Bob Klinger, starting Pirate hurler, to the showers, but he was credited with the victory.

Virgil Davis hit a home run for the Pirates in the fourth inning.

		R.	H.	E.
Chicago	000 001 000—1	6	2
Cincinnati	001 000 01x—2	8	0

Batteries—Lee and Todd; Derringer and Lombardi.

		R.	H.	E.
Philadelphia	000 000 030—3	6	2
New York	000 100 000—1	3	2

Batteries—Higbe and Warren; Hubbell, Brown and Danning.

		R.	H.	E.
Pittsburgh	101 112 000—6	15	3
St. Louis	000 004 000—4	7	1

Batteries—Klinger, Lanning, Lanahan and V. Davis, Mueller; C. Davis, McGee, Russell, Shoun and Padgett, Owen.

		R.	H.	E.
Brooklyn	000 010 310—5	7	1
Boston	000 000 000—0	5	1

Batteries—Wyatt and Phelps, Mancuso; Posedel, Coffman, Lamanna and Lopez.

COAST LEAGUE

PORTLAND, April 16 (AP).—A total of 12,618 paying guests jammed the Vaughn Street Ball Park here today, and gave the Portland Beavers a roaring 1940 home send-off; but in the middle of it San Francisco cracked out some telling hits and won the game, 6-2.

	R.	H.	E.
San Francisco	6	11	0
Portland	2	12	1

Batteries — Powell and Sprinz; Masters, Pickrel and Adams, Fernandes.

	R.	H.	E.
Sacramento	1	4	4
Oakland	10	12	0

Batteries—Freitas, Van Slate and Ogrodowski, Grilk; Buxton and Raimondi.

	R.	H.	E.
San Diego	5	11	1
Hollywood	6	8	1

Batteries—Olsen, Humphreys and Salkeld; Bithorn, Tost and Brenzel.

Allan Cup Final Opens Saturday On Toronto Ice

MONTREAL, April 16 (CP).—Prof. W. G. Hardy, president of the Canadian Amateur Hockey Association, announced today the Allan Cup final series between Kirkland Lake Blue Devils and Calgary Stampeders will start in Toronto on Saturday.

The second game of the best-of-five series will be played in Toronto next Monday. Other dates have yet to be decided, but it was learned there was a good chance the third game would be played in Montreal, although Dr. Hardy did not comment on the report.

Montreal delegates attending the C.A.H.A. annual meeting here have been pressing for a game in Montreal.

Calgary qualified for the final last night by defeating Port Arthur Bear Cats, 4-3, in the Western final. Kirkland Lake won the Eastern final last Saturday, eliminating the Montreal Royals.

TANFORAN RACING

TANFORAN, April 16.—Results here today follow:

FIRST RACE—Six furlongs:
Helen Too (Fermin) ... $18.80 $5.40 $3.60
Red Cannibal (Schelh) ... 3.00 2.40
Quarto (Adams) ... 3.00
Time, 1.13 3-5. Also ran: Upnover, Sea Witch, Bubbling Lad, Sierra Queen, Lonely, King Black, Miss Alameda, Balio, Sir Seth.

SECOND RACE—Six furlongs:
Baranca (E. Gray) ... $7.00 $5.00 $3.60
Quick Gold (Knapp) ... 17.20 7.80
Marrajo (Dodson) ... 4.20
Time, 1.13. Also ran: Sky Baby, Bastion, Berenda, Rain Cheer, Petro, Hadage, The Flower, Poker Player, Redondo.

THIRD RACE—Four and one-half furlongs:
Man O Chance (Dodson) . $4.00 $2.60 $2.40
Canfield (Rodriguez) ... 3.00 3.00
Pair Haired Boy (E. Gray) ... 3.00
Time, :54 1-5. Also ran: The Past, Mint Liberty, Corn Cone, Rockaway Boy, Vain Grove, Xenofella, Bedeque, Joes First.

FOURTH RACE—Mile and one-sixteenth:
Go Getter (Adams) ... $6.60 $4.40 $3.60
Don Grafton (Dye) ... 10.80 6.20
Tea Hound (Smith) ... 7.80
Time, 1.48. Also ran: Electrose, Texas Rose, Sir Maxim, Hornet, Dark Accent, Out of Step, Foolem, Rodney Pan, Dolly K.

FIFTH RACE—Mile and seventy yards:
Ginoca (Schrier) ... $13.60 $4.80 $3.60
Sharpshooter (Rodriguez) ... 3.80 2.80
Proud Indian (Dodson) ... 3.40
Time, 1.44. Also ran: Quincy, Handle Cross, One Shen, Iron Bunker, Shortbread.

SIXTH RACE—Six furlongs:
Breeks (Dodson) ... $6.80 $2.60 $2.20
Carmenita (Dennis) ... 2.40 2.20
Beautiful II (Rodriguez) ... 2.20
Time, 1.11 3-5. Also ran: Exploded, Alex the Great.

SEVENTH RACE — Mile and one-sixteenth:
Sportswriter (E. Gray) ... $7.40 $4.00 $3.20
Brilliant Light (Balaski) ... 6.40 3.80
Herman Jr. (Smith) ... 4.00
Time, 1.46 4-5. Also ran: Cerro, American Emblem, Strinealong, Silsweep, In Range.

EIGHTH RACE—Mile and one-sixteenth:
Bonnie Sea (Dennis) ... $17.20 $6.60 $3.40
Keene Jack (Rodriguez) ... 4.20 2.80
Cannibal (Balaski) ... 2.60
Time, 1.47 4-5. Also ran: Bon Jade, Nancys Beau, Lisa Belle, Allegrezza, Walter B., Bonsoir.

OVERNIGHT ENTRIES

FIRST RACE—Four and one-half furlongs:
Spicy I. ... 107
Carmel Boy ... 104
Idas Cry ... 107
Mac Finnell ... 107
Tramp On ... 103
Ticuna ... 110
Amys First ... 107
Sister Clelie ... 107
Belisto ... 104

SECOND RACE—Six furlongs:
Princess Nane ... 109
Lee Torch ... 114
Norway Nell ... 112
Bronze Bell ... 106
Pipaluk ... 106
Timber Cat ... 104
Bosworth ... 111
Miss Tip ... 105
Don Guzman ... 117
Sherab Jr. ... 117
Bogota ... 106
Bing Crosby ... 111
Our Haven ... 109
Edelad ... 111
Flying Dot ... 115
Gloria G. ... 106

THIRD RACE—Mile and one-sixteenth:
Herest ... 110
Skookumchuck ... 104
Crusheen ... 104
Little Frick ... 109
Veldina Ace ... 118
Reigh Dear ... 104
Air Play ... 109
Kid War Cry ... 104
Dismister ... 113
Concessionaire ... 109
Sir Grenville ... 118

FOURTH RACE—Mile and one-sixteenth:
Potlatch ... 114
Orbridae ... 113
My Boss ... 113
Orlanda ... 108
Mar Pal ... 113
Roi ... 113
Bien Chance ... 107
Mottled ... 110
Booter Son ... 113
Closing Time ... 107

FIFTH RACE—Six furlongs:
Willowave ... 111
Rock X ... 117
Torch Gleam ... 117
Gold Trophy ... 112
Sky Pirate ... 106
The Cleaver ... 114
Ariel Cross ... 111
Slave Charm ... 112
Foam ... 106
Cardarrone ... 112
Ile Said ... 117
Deline Bank ... 107
Black Highbrow ... 117

SIXTH RACE—Six furlongs:
Tenseus ... 104
Allersic ... 118
Sun Superlette ... 118
Wellesley ... 110
Honey Boat ... 118
Jockarando ... 115
Amy Lee ... 104
Cooperstown ... 118

SEVENTH RACE — Mile and one-sixteenth:
Forsooth ... 115
Best Beau ... 113
Joy Boy ... 106
Page Boy ... 113
Triplane ... 106
Mr. Grundy ... 113
Rolling Ball ... 113

EIGHTH RACE—Mile and one-sixteenth:
Grand Jester ... 115
Young Agnes ... 113
Tritrap ... 118
Manrico ... 112
Porcellus ... 103
Genteel Lady ... 110
Edgar Boy ... 113
Scots Guard ... 112
Westys Girl ... 107
Bosford ... 107
Westcan ... 118
First post, 2 p.m.
Weather clear, track fast.

Playing Against U.S. Pros

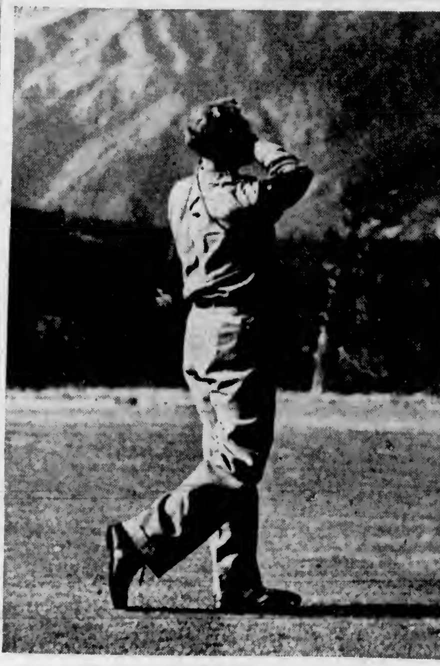

JOE PRYKE

POPULAR professional at the Royal Colwood Golf Club, who will pair up with Ted Colgate, Victoria's ranking amateur, against Ralph Guldahl and Sammy Snead, noted United States pros, in the eighteen-hole exhibition match at the Colwood course on the afternoon of Tuesday, May 7. Ken Black was first named to play with Colgate, but the present Canadian amateur titleholder informed Victoria officials yesterday that he would rather see another local shotmaker teamed up with Colgate, as he was unable to make the trip here. Guldahl and Snead will soon open their tour, which will take in Seattle, Vancouver, Tacoma and Spokane besides Victoria in the Northwest. Snead will be playing here for the first time, and therefore a big gallery is expected on hand to watch one of the world's longest drivers, and a twice former winner of the United States open crown in Ralph Guldahl, against the Colwood combination.

BELIEVE IT OR NOT . . . . By Ripley

Copr. 1940, King Features Syndicate, Inc., World rights reserved.

EXPLANATION FOR YESTERDAY'S RIPLEY CARTOON

The Nineteen-Putt Golfer—Damon Jacobsen, of South Gate, California, playing in a foursome on the 72-par Lakewood course at Long Beach, required only nineteen putts in playing the eighteen-hole course—yet he two-putted four greens! He sank three approach shots and used only one putt on each of the other eleven greens. He scored a 68 for the round.

Please address all queries to Cartoonist Ripley, c/o King Features, New York City, N.Y.

BY APPOINTMENT TO THE PRINCE OF WALES, 1930

Quality Tells

VAT 69

Liqueur SCOTCH WHISKY

Bottled in Scotland

Wm. Sanderson & Son Ltd. Leith

This advertisement is not published or displayed by the Liquor Control Board or by the Government of British Columbia.

Oshawa Defeats Kenora Icemen In First Match

WINNIPEG, April 16 (CP).—Meeting far more opposition than they had expected, Oshawa Generals defeated the Kenora Thistles, 1-0, here tonight, in the first game of the best-of-five series for the Canadian junior hockey championship.

Roy Sawyer, slim centre of the second-string line, provided the lone goal thirty-one seconds before the end of the second period.

Generals, Dominion champions last year, were held on even terms by the opposing forward line, showed a little more class in their defence and were saved time after time by Goalie Dinny McManus, perhaps the game's most brilliant player.

Sawyer's counter came just after a Kenora rush failed to click. Breaking away with Bud Hellyer, his left winger, Sawyer caught Thistles with only their defencemen and goalkeeper back. He took the pass at centre ice, stepped around Bill Juzda and fired at Charlie Rayner, starry Kenora goalkeeper, from five feet out. The rising shot caught the right-hand corner of the net.

REG. CORFIELD ON NET BOARD

Victorian Elected Vice-President of British Columbia Tennis Association

VANCOUVER, April 16 (CP).—Reg Urquhart, of Vancouver, was re-elected president of the British Columbia Lawn Tennis Association at the annual meeting here last night.

Harry N. Monk was returned secretary, while Reg. Corfield, of Victoria, was elected vice-president.

The meeting voted to adopt a new constitution, which calls for the formation of district associations throughout British Columbia. These associations will have their own officers and will be allowed to run their own tournaments, but they will be affiliated with the British Columbia body and the latter organization will act as the controlling unit of the various associations.

Among the representatives appointed by the British Columbia association to supervise district affairs was Mr. Corfield, who will look after affairs for Vancouver Island, and A. M. Chester, of Trail, who will act as representative for the Kootenays.

WOMEN GOLFERS PLAY THURSDAY

The qualifying round for Dr. Luden's Spring Cup, which is played on handicap, will start Thursday at Royal Colwood Golf Club. Match play will follow, one match per week being played until the finals are reached. Post entries will be accepted.

The draw is as follows:

10:00—Mrs. R. B. Horton and Mrs. J. R. Nicolson.

1:30—Mrs. A. C. Stickley and Mrs. C. Denham.

12:35—Mrs. A. Dowell and Mrs. J. McIlraith.

12:40—Mrs. C. Eve and Mrs. W. P. Bowden.

12:45—Mrs. J. Macfarlane and Mrs. H. F. Crowe.

12:50—Mrs. H. C. Bennett and Mrs. W. H. Lawson.

12:55—Mrs. E. M. Cuppage and Mrs. A. K. Snell.

1:00—Mrs. J. Willis and Mrs. H. T. Matson.

1:05—Mrs. R. L. Pocock and Mrs. B. H. Anderson.

1:10—Mrs. Irvine and Mrs. A. Straith.

1:15—Mrs. A. E. Osborough and Mrs. A. Williams.

1:20—Mrs. D. A. Macdonald and Mrs. W. H. Wells.

1:25—Mrs. A. Gonnason and Mrs. George Hall.

VICTORIA MATMEN IN BATTLE ROYAL

Victoria wrestlers will have things all to themselves Saturday evening at the Army and Navy Auditorium, Wharf Street, when Promoter Art Buller presents his first all-local show.

Ten grapplers are booked to appear, with a "battle royal" as the opening event. All of the contestants have appeared in preliminaries at the local palais de squirm and are well versed in the fine arts of the mat game.

The "battle royal" will present all ten men in the ring at one time. Pairings for the five additional bouts will be decided by the eliminations, each performer being forced to retire as soon as he is pinned.

Reg Hopkins and Corporal Ralph Sanger, well-known squirmers, are topping the entry list.

The show will get under way at 8:30 o'clock.

RUGBY MEETING HERE POSTPONED

The postponed annual meeting of the Victoria Rugby Union will be held in The Colonist board room on Monday, April 22, at 7:30 o'clock.

Originally scheduled for last night at the Y.M.C.A., the parley was unavoidably postponed when only nine representatives put in an appearance. The constitution of the Victoria Rugby Union calls for a quorum of fifteen delegates before the meeting can proceed.

WINNERS AT GORGE

Mrs. C. Hulke and Bob Peden tied for first place with E. Barber and Isabel Jarvis in the two-ball foursome tournament held at the Gorge Vale Golf Club. Both turned in eighteen-hole net totals of 77½.

Bobby Bauer, Goodfellow Awarded Hockey Trophies

Young Member of Boston Bruins Given Lady Byng Cup and Veteran Defenceman Handed Over Hart Silverware Following Vote of Writers

MONTREAL, April 16 (CP).—Hard-working and seldom-penalized Bobby Bauer, of Boston Bruins, and the veteran Ebbie Goodfellow, of Detroit Red Wings, who has all the qualities needed in a topnotch defenceman, were named today as the winners of two of the National Hockey League's individual trophies.

From the offices of Frank Calder, president of the National Hockey League, it was announced that Bauer won the Lady Byng Trophy, awarded annually to the player adjudged to have exhibited "the best type of sportsmanship combined with a high standard of playing ability during the season"; Goodfellow was named as the winner of the Dr. David A. Hart Trophy, given to the player considered the most useful to his team.

Runner-up to the speedy little Bauer was Clint Smith, of the Stanley Cup-holding New York Rangers, winner of the trophy in the 1938-39 season, while Syl Apps, of Toronto Maple Leafs, took third place.

SYL APPS SECOND

The spectacular Apps demonstrated the high regard with which he was held by the selectors by also being voted second to Goodfellow for the Hart Trophy. Aubrew (Dit) Clapper, the versatile Boston rearguard, was given the third choice. In the previous season the Hart Trophy was won by Hector (Toe) Blake, of Montreal Canadiens.

It was the first time that either Bauer or Goodfellow had been chosen as winners of the respective trophies. Bauer's choice also made it the first time that a member of the Bruins, noted for years for their hard-hitting tactics, became the winner of the Byng award. Goodfellow's selection also brought Detroit its first Hart Trophy holder.

Goodfellow, a ten-year man in the National Hockey League, long has been recognized as one of the best defencemen in the league and was chosen this year with Clapper on the first Canadian Press all-star team. He was second highest point scorer for the Red Wings during the season.

Bauer brought the Bruins the distinction of their first Byng Trophy by coming third among National Hockey League scorers, being led only by his two teammates on the famed "Kraut line"—Milt Schmidt and Woody Dumart. But where Schmidt had thirty-two minutes in penalties and Dumart sixteen minutes, Bauer received only one minor during the entire schedule.

BLIND BOWLERS IN TOURNAMENT

Vancouver Club Wins Inter-City Matches—Victoria Team Takes Fourth Place

The Nil Desperandum Club, Vancouver, won the inter-city bowling tournament for blind bowlers in Canada, and the handsome Rowland Challenge Trophy, by defeating teams in Victoria, Winnipeg, Edmonton and Calgary, in the annual affair held recently.

The Victoria Blind Bowling Club, composed of C. D. Leeson, F. S. Dearborn, A. J. Bond, A. H. Crocker and Charles E. Grantham, held their games in the Olympic Bowling Alleys.

For three games using five pins the local team had a total of 2,008 points, and captured fourth place. The winning Mainland club had a total of 2,274 points for three games. Winnipeg won second place with 2,151 points; Edmonton was third with 2,142 points, and Calgary last with 1,878 points.

The five teams, playing in their respective cities, wired the results of their scores immediately following the games.

Vancouver has won the trophy for the last three years, when it was donated by Mr. Rowland, of Winnipeg, director of the Canadian National Institute for the Blind.

Woodhouse Wins Welter Title at Vancouver Show

VANCOUVER, April 16 (CP).—Gordon Woodhouse, of Alberni, B.C., retained his welterweight boxing title by winning both his semi-final and final matches of the British Columbia amateur boxing championships at the Auditorium tonight.

Woodhouse knocked out Frank Glampa, of the North Vancouver Olympic Club, in his semi-final tussle, and then decisioned Jimmie Jamieson, of the Grandview Athletic Club, Vancouver, in the final of the 147-pound class.

Jack Patterson, Victoria city heavyweight champion, walked away with the provincial crowd, without donning his gloves. Neither of his opponents weighed-in and officials presented him with the trophy.

Tado Kato, North Vancouver, scored a technical knockout over George Gauthier, Victoria, in the second round of their scheduled four-round bout, to win the flyweight title.

KENT'S
EASY VACUUM-CUP WASHERS
MADE IN CANADA
KENT'S, Ltd.
641 YATES STREET

BRAKES
TESTING FREE
SPECIALIZED SERVICE
ALL TYPES OF BRAKES RELINING AND ADJUSTING
BOULTBEE (VICTORIA), LTD. 1100 YATES ST

DON'T OPERATE For ENLARGED PROSTATE
Or Any Urinary Ills of Men
CONSULT US
Book on "Loss of Manhood and Other Ills of Men," with treatment for Enlarged Prostate WITHOUT OPERATION. Diagnosis Form, Testimonials and advice in plain envelope Free by mail. Our Specialty—Treatment by mail without personal interview.
ENGLISH HERBAL DISPENSARY, LTD.
1389 Davie Street, Vancouver, B.C.
Established in Vancouver 18 Years
Consultation by Appointment ONLY—Phone Trinity 3515

W. & J. WILSON
Established 1862
Jaeger Woollens — Burberry Coats
Men's and Boys' Clothes
1217 GOVERNMENT STREET PHONE G 5012

BAY'S BOXLA DANCE
CRYSTAL GARDEN
FRIDAY, APRIL 19 $1.00 COUPLE

DISTILLED AND BOTTLED IN Scotland
PETER DAWSON "SPECIAL" SCOTCH WHISKY
26⅔ oz. $3.60
PETER DAWSON LTD., SCOTLAND
3RB
This advertisement is not published or displayed by the Liquor Control Board or by the Government of British Columbia.

LOCAL FANCIERS WIN AT SEATTLE

Take a Number of Awards at Two-Day Show in Sound City—Many Dogs Benched

Victoria dog fanciers won a number of awards in the monster two-day show held at Seattle, Saturday and Sunday, according to information given out here yesterday.

Mrs. B. Davidson's Tulloch Monsieur Pinochino, a black male poodle, repeated his best of breed win of the previous week at the Victoria show, while Ch. Tulloch Rascal, a cocker spaniel, gave a good account of himself.

Mrs. C. Tyrwhitt Drake's wire-haired dachshunds won special honors for the breed, annexing the Dingold Cup for best of breed, both varieties (seventeen in competition), and continuing on to take second place in the group. The entry was handled by Mrs. Charles A. McGee, Victoria.

Mrs. W. P. D. Pemberton's Australian terriers gained their share of ribbons and received much praise from Seattle and visiting fanciers.

Miss R. Billett, Albert Head, won best of breed with her West Highland white terrier, and Mrs. H. Mellish showed her Scottish terriers and won several awards.

Over 400 dogs were benched during the two-day exhibition.

HAVRE DE GRACE RACING

HAVRE DE GRACE, April 16.—Results here today follow:

FIRST RACE—Four and one-half furlongs

Petea Prince (G. Oros)	$6.50	$3.00	$2.60
Hy Happy (Shelhamer)		2.60	2.30
Star Blink (Peters)			3.00

Time, :58 4-5. Also ran Strolling In, Astrore, Restawhile, Sun Tipped, Highland Queen, Distant Star, Home Again, Fancy Free, On The Beam.

SECOND RACE—Six furlongs

Bachem (Driscoll)	$24.40	$11.00	$6.00
Lifelike (Wall)		3.30	3.00
Kaptime (Polk)			3.90

Time, 1:16 2-5. Also ran Sir Time, Point Heel, Arboreal, Shooting Scout, Timber Lady, Rolls Buzzy, Screen, My Lawyer.

THIRD RACE—Six furlongs

Ruda Light (Mora)	$12.60	$10.50	$6.50
Burner (Wall)		10.00	5.70
Challante (Clark)			3.40

Also ran Bullet R., Joe Smoky, Chatabit, Actress, Dana Polly, Mariarah, Clapair, Paradise Girl, Dulie.

FOURTH RACE—Six furlongs

Tiny Trick (Wall)	$10.80	$4.80	$3.00
Quaker Brass (Workman)		4.80	3.20
Knitetta (Kelly)			3.20

Time, 1:16. Also ran: Strolling On, Graeme Park, Polly Madun, Last Passage, Last Call, Stray Chord, Glamorean, Highola, Can Passe.

FIFTH RACE—Six furlongs

Andy K. (Neves)	12.60	$2.30	...
Royal Man (Peters)		2.70	...
Cockerel (Shelhamer)			...

Time, 1:14 2-5. Also ran: Hayam.

SIXTH RACE—Mile and one-sixteenth

Greedan (Clark)	15.00	$3.10	$2.30
Room Service (Lemmons)		3.60	3.10
Relapin (Smolinski)			2.90

Time, 1:52. Also ran Count Tetrarch, Light Chatter.

SEVENTH RACE—Mile and one-eighth

Braving Danger (Schmidt)	$11.30	$5.00	$2.70
Interpreter (Clark)		3.00	2.70
Brandon Prince (Friedman)			2.30

Time, 2:00. Also ran: Extra Good, Erada, Fiasetta.

OVERNIGHT ENTRIES

FIRST RACE—Four and one-half furlongs

Tar Ann	115
(A) Road Scraper	118
(B) Spang	115
Lady Jaffa	115
Star Scholar	118
Last Bet	118
(A) Nancy V.	115
(A) Back Bay	115
Miss Identify	115
Star Canier	118
Half Thorp	117
Chives	115
Mc Henery	118
(B) Auerlian	118

SECOND RACE—Six furlongs

Holton	113
Easter Holiday	113
Nilon	108
Baby Sweep	113
Lottery	108
Dark Friend	113
Scullery Maid	108
Prince Turley	118
(C) Barranca	101
Maxie	118
Crius	117
Time Saver	113
Mason B.	118
Hi Blaze	113
Candy Hero	117
Count Maurice	117
(C) Ravenhurst	111
Caidon	117

THIRD RACE—Six furlongs:

Nicky	114
Burnt Bridges	110
Interlace	109
(B) Bisanar	113
(D) Flying Waters	113
Billie Day	107
Centerup	105

FOURTH RACE—Six furlongs

General Mowlee	110
Ariel Toy	117
Damaged Goods	109
Helene	105
My Elsie	111

FIFTH RACE—Mile and seventy yards

Dark May	112
Ready About	109
(E) Bonny Clabber	114
Scarlet O.	115
Mahlette	112
Fair Blaie	112
Lady Orchid	115
Nancy Mae	104
(E) Joaney B.	109

SIXTH RACE—Mile and one-sixteenth

Breezing Along	118
Winged Victory	118
Counter Pass	113
Johnny	108
Playmore	113
Schley Buck	113
Moon Harvest	118
Square Play	113
Arachne	108
Mr. Duncannon	118
Fun Capture	118
Pasoua	108

SEVENTH RACE—Mile and one-sixteenth

Worth Owning	118
Brilliant One	118
Unlawful	118
Charming Mary	108
Charles F.	113
Walkon	118
Connie Plaut	108
Schley Cotree	113
Brown Light	113
Clymene	108
Bubblworth	118
Hastings View	118

First post 11:30 a.m.

BOWLING TROPHY PRESENTED HERE

Olympic Senior Tenpin League champions, Watson's, were presented with the Poodle Dog Cafe Cup, emblematic of the honors, at a league windup last night at the Pacific Club.

Everett Taylor, well-known figure in local sport circles, presented the beautiful trophy to Wilf Johnston, team captain. Before handing over the silverware, Mr. Taylor complimented the members of the championship squad and wished them continued success. Individual awards were made to the team members.

Officers elected for the coming season included Ian Malcolm, president; Gordon Law, vice-president; and Wilf Johnston, secretary-treasurer.

Jimmy Ferguson acted as chairman for the event. About twenty bowlers were in attendance.

The invited guests included Bob Semple, president of the Arcade Senior and Commercial Tenpin Leagues.

WINS CUP SOCCER

LONDON, April 16 (CP).—Southport defeated Oldham Athletic 1-0 in a replayed preliminary round English War Cup soccer game at Oldham today. Last Saturday the teams drew 1-1 and Southport will now meet Blackpool, April 20, in the first round.

In Scottish West group contests Clyde downed St. Mirren 3-1 and Queen's Park and Motherwell battled to a 2-2 draw.

"B" CLASS GOLF MEET IS BILLED

Women members of the Victoria Golf Club who are eligible to play in the "B" class championship are asked to have their names filed with officials by Friday of this week, as the tournament will start on Monday with the eighteen-hole qualifying test scheduled.

In the par competition held this week, Miss Marjorie Todd won "A" class honors by being three down, while Miss Ruth Jones was the best of "B" division, finishing her round all square.

CARPET BOWLING

In the Kiwanis Cup match, played last evening at the Foresters Hall, A.O.F. Sherwood defeated the Willows Rangers, 17-14.

TONIGHT'S DRAW

Kiwanis Cup

Willows Park vs. Esquimalt Rovers.
S.O.E. Lions vs. A.O.F. Robin Hood.

Doubles

Manson and Keating vs. Bridges and McMillan.

THURSDAY'S DRAW

S.O.E. Repulse vs. Willows Ramblers.
A.O.F. Friars vs. K. of P.

Doubles

Colvin and McKenzie vs. Stewart and Bryant.

VICTORIA LEAGUE

Results of the tournament at the Britannia Branch clubrooms follow:

Singles

J. Baron, 17; W. Ashworth, 16.

Doubles

G. C. Thomas and R. Baldwin, 17; J. Green and C. Storey, 14.

Draw for Friday follows:

Triples—8 P.M.

D. Ryles, W. Ashworth and G. Paine vs. W. Roper, H. Milnes and G. Knight.

BOXLA WORKOUT

Jokers senior box lacrosse team will hold a workout this evening at the Victoria Sports Centre at 7 o'clock. All players are requested to attend.

FLYIN' JENNY — *A Nest Feather* — By Russell Keaton

MUTT AND JEFF — *The Hound Really Did His Bit* — By Bud Fisher

MARY WORTH'S FAMILY — By Dale Allen

MORTIMER AND CHARLIE — *He Aims to Please* — By Edgar Bergen

—Copyright, 1939, by Edgar Bergen Interests, Inc., International & Pan-American Corporation. Reserved.

POPEYE

POP — *Station XXX Calling* — By J. Millar Watt

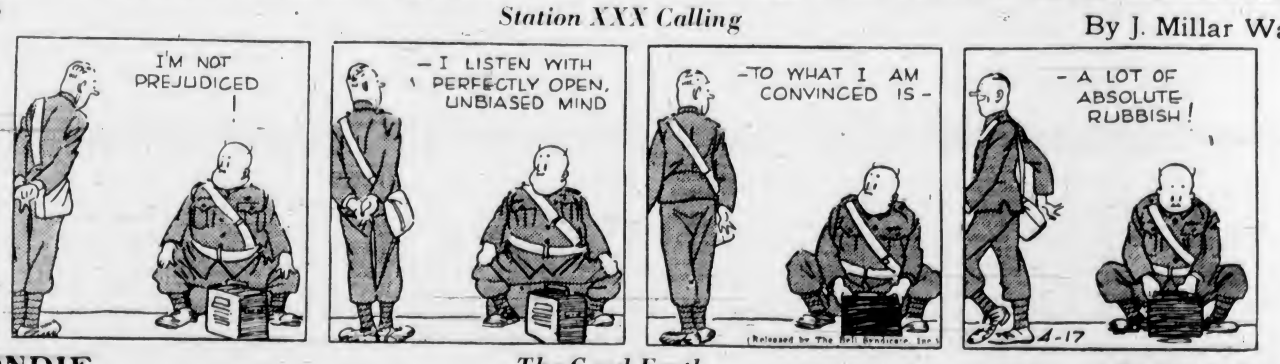

BLONDIE — *The Good Earth* — By Chic Young

LIFE'S LIKE THAT — By Fred Neher

"—Buy it and ruin their beautiful window display?"

Business and Professional Directory, Want Ads

The Daily Colonist

RATES FOR CLASSIFIED OR WANT ADVERTISEMENTS

Two cents a word each insertion, twelve cents a word a week, with a minimum of ten words, cash with order. No advertisements accepted for less than twenty-five cents.

Death and Funeral Notices, $1.50 first insertion; $1.00 for each additional insertion. Marriages, Cards of Thanks and In Memoriam Notices, $1.50 per insertion.

Birth Notices, $1.00 per insertion.

Advertisers who desire may have replies addressed to a box at The Colonist and forwarded to their private address. A charge of ten cents is made for mailing replies. In this case add three words ("Box .... Colonist") to the count for the number of words.

Out-of-town readers of our advertisements ask advertisers to give address as well as phone numbers, as it is not always possible to communicate through the phone.

Any claim for rebate on account of error or omissions must be made within thirty days from the date of the same, otherwise claim will not be allowed.

The Colonist will not be responsible for more than one incorrect insertion of any advertisement ordered for more than one issue.

The Colonist service is available every day from 8 a.m. to 9 p.m. excepting Sunday. Just call Empire 4114.

To insure insertion, Classified Ads should reach The Colonist before 9 p.m. on the day previous to publication.

Classified Ads for The Sunday Colonist will be accepted up to 9 p.m. on Saturdays.

CLASSIFICATIONS

Acreage for Rent	83
Acreage for Sale	82
Acreage Wanted	84
Agents Wanted	16
Autos for Hire	66
Automobiles	65
Births	1
Bicycles and Motorcycles	40K
Boats and Launches	67
Building Materials	40A
Business Directory	33
Business Opportunities	75
Cards of Thanks	4
Church Notices	9
Clothing, Furs, Shoes, Etc.	40B
Coming Events	10
Dancing	25
Deaths	2
Dressmaking	28
Educational	23
Farms for Rent	86
Farms for Sale	85
Farms Wanted	87
Flats and Apartments to Rent	53
Flats and Apartments Wanted	54
Flowers	7
For Sale—Miscellaneous	40
Furniture	40D
Fuel	40C
Funeral Directors	6
Furnished Houses to Rent	55A
Furnished Rooms to Rent	49A
Furnished Rooms Wanted	50A
Hairdressers and Beauty Specialists	21A
Hotels	46
Housekeeping Rooms to Rent	51
Housekeeping Rooms Wanted	52
Houses for Sale	78
In Memoriam	5
Listings Cancelled	77
Lost and Found	29
Machinery	64
Market Specials	35
Marriages	3
Miscellaneous	37
Money to Loan	31
Monumental Works	8
Music	24
Musical Instruments	40E
Nursery Stock, Plants, Etc.	40H
Nursing and Convalescent Homes	20
Office, Stores, Halls to Rent	36
Personal	21
Professional Directory	34
Property for Sale	80
Property Wanted	81
Poultry and Livestock	42
Radio	40F
Room and Board	47
Room and Board Wanted	48
Situations Wanted—Female	18
Situations Wanted—Male	17
Summer Resorts	61
Swaps	41A
Teachers Wanted	15
Timber	74
To Exchange, Real Estate	76
To Rent—Miscellaneous	38
Stoves, Ranges, Furnaces	40L
Unfurnished Houses to Rent	55B
Unfurnished Rooms Wanted	50B
Wanted—Female Help	14
Wanted—Male Help	13
Wanted Miscellaneous	41
Wanted to Borrow	32
Wanted to Buy—Houses	79
Wanted to Rent—Houses, Unfurnished	57B
Wanted to Rent—Miscellaneous	39
Wood	33

1 BIRTHS

McBRATNEY—At the Jubilee Hospital, on April 16, to Mr. and Mrs. W. R. McBratney, 54 Obed Avenue, a daughter.

CORBETT—To Mr. and Mrs. C. J. Corbett, 3238 Shelly Street, at St. Joseph's Hospital, on April 15, a daughter.

2 DEATHS

WATTERSON—The death occurred on April 14 at the Royal Jubilee Hospital, after a long illness, of Mrs. Henrietta Watterson, beloved wife of Mr. David Watterson. The late Mrs. Watterson had resided in Victoria for thirty years, late residence, 326 St. James Street, James Bay, and is survived by, besides her husband at the residence, one daughter, Mrs. J. Hearaum, of San Francisco, Calif.; three grandchildren and three great-grandchildren.
The funeral has been arranged to take place from the Thomson Funeral Home on Wednesday afternoon, April 17, at 2:30 o'clock. Rev. G. H. Scarreit will conduct the service, after which cremation will take place at the Royal Oak Crematorium.

RIGBY—There passed away at an early hour on Monday morning, Edward James Rigby, aged eighty years, of 1574 Dallas Road. The late Mr. Rigby was born in Turkey, of English parentage, and had been a resident of this city for the past thirty-five years. He is mourned by his widow, one daughter, Mrs. H. B. Clark, of 425 Constance Avenue, Esquimalt, and two sons, Edward, of Scotia, Calif., and Reginald, of 184 Bushby Street, Victoria, and four grandchildren.
Private funeral services will be held on Thursday afternoon in McCall Bros.' Funeral Chapel, Rev. A. S. Imrie, D.D., will conduct the service, after which interment will be in Colwood Burial Park. (No flowers by request.)

CAMPBELL—On April 15, 1940, at St. Joseph's Hospital, Anslow Campbell, of "Glendinning," Gordon Head, Saanich, aged eighty-eight years, born in Machrefelt, North Ireland, and a resident of this district for twenty-six years. Survived by five sons and a daughter, and several grandchildren and great-grandchildren.
Strictly private funeral from Hayward's B.C. Funeral Chapel on Thursday. Interment in St. Luke's Churchyard.

GRAY—At St. Joseph's Hospital on April 16, 1940, Mary Louisa Gray, widow of James Gray, of 1128 Burdett Avenue, aged seventy-three years, born in Kincardine, Ont., and a resident of Victoria for thirty-eight years. The late Mrs. Gray was for many years treasurer of St. John's Guild and a member of the Dickens Club and was also librarian of the Guild of Health. She is survived by two daughters, the Misses Clarice M. and Jessie M. Gray, at home; one sister, Mrs. F. H. Patt, Victoria; a brother, R. K. Sutton, Walkerton, Ont., and several nephews in Eastern Canada, California and this city.
Funeral from Hayward's B.C. Funeral Chapel this afternoon (Wednesday) at 3 o'clock. Rev. Canon F. A. P. Chadwick officiating. Interment in the family plot in Ross Bay Cemetery.
(Toronto papers, please copy.)

MILLS—There passed away Tuesday, April 16, at the Royal Jubilee Hospital, David William Mills, of 657 Lampson Street. The late Mr. Mills was born in Scotland and had resided in this city for the past ten years. He was a veteran of the Great War and served overseas with the 43rd Battalion, C.E.F. He was a member of Victoria Columbia Lodge, No. 1, A.F. & A.M. There survive his passing one brother, George, at Itune, Sask.
Funeral services will be conducted Thursday afternoon at 2 o'clock from the parlors of the S. J. Curry & Son Funeral Home. Rev. T. H. McAllister will officiate and interment will take place in the Royal Oak Burial Park.

WAUGH—On Tuesday, April 16, 1940, there passed away in this city, Robert Thomas Waugh, of 652 Garbally Road. Born at Sydney, N.S., the late Mr. Waugh had been a resident of Victoria for the past two and one-half months, coming here from Vancouver, where he resided for twenty years. He was a member of the Masonic Lodge. There remain to survive his passing, besides his wife, his parents, Mr. and Mrs. Charles Waugh, of Vancouver; two sisters, Mrs. G. Gartley and Mrs. E. Bailey, of Vancouver; four brothers, William and Dewey, of Sydney, N.S.; Walter, of Vancouver, and Myers, of Princeton, B.C.; also other sisters in Eastern Canada and the United States.
The remains are resting at the chapel of the Sands Mortuary, Ltd., from where the funeral services will be announced later.

2 DEATHS (Continued)

DEANE—On Sunday, April 14, at the Royal Jubilee Hospital, William Alfred Deane, aged sixty-seven years, of 2980 Harriet Road. The late Mr. Deane was born in England and had resided here for twenty years and for many years at Elkhorn, Man. He is survived by one brother, Harry, and sister, Agnes Mary, of 2980 Harriet Road.
The remains are resting at McCall Bros.' Funeral Home, where services will be held on Wednesday afternoon, at 2 o'clock. Rev. Canon S. J. Wickens will conduct the service, after which interment will be in Royal Oak Burial Park.

GREANEY—On Tuesday, April 16, at the Royal Jubilee Hospital, Sarah Amelia Greaney, aged seventy-three years, of 1639 Pembroke Street. The late Mrs. Greaney was born in England and had been a resident of Victoria for sixty years. She is survived by two daughters, Major Alice Saunders, of the Salvation Army, Toronto, and Mrs. Samuel Laird, of 1638 Pembroke Street, with whom she resided; one son, Robert James Saunders, of Seven Oaks, V.I., also five grandchildren.
The remains are resting at McCall Bros.' Funeral Home, where services will be held on Thursday afternoon at 3 o'clock. Interment will be made in the family plot at Ross Bay Cemetery.

TUCKER—After a lengthy illness there passed away Tuesday, at the Royal Jubilee Hospital, Charles Tucker, at the age of seventy years. The late Mr. Tucker was born at Kent, England, and came to this province forty years ago. For a number of years he was Indian constable for the Dominion Government at Bella Coola, and latterly was associated with the Premier Mine in the capacity of Diesel engineer. He was a member of Tyee Lodge, A.F. & A.M., Prince Rupert, B.C. There survive his passing his widow, Annie, in this city; three daughters, Mrs. Wallace Dickleson, Premier, B.C.; Miss Margaret Tucker, Vancouver, and Miss Noreen Tucker, Premier, B.C., also one son, William, at Premier.
Funeral services, which will be under the auspices of the Masonic Lodge, will be held Friday afternoon at 2:30 o'clock from the parlors of the S. J. Curry & Son Funeral Home. Canon F. A. P. Chadwick will officiate and interment will take place in the Colwood Burial Park.
(Vancouver and Stewart papers please copy.)

WHITE—On Friday, April 12, 1940, there passed away at the Maplewood Golf Clubhouse, Renton, Wash., Mrs. Charlotte Maud White, aged sixty-two years. Born at Truro, N.S., she was the second daughter of the late E. M. and Catherine Whittier, of Esquimalt, B.C. Arriving in Victoria at the age of two years, Mrs. White resided here until sixteen years ago, at which time she moved to Seattle. There remain to survive her passing, two sisters, Mrs. F. A. Parker, of Colwood, and Mrs. E. M. Kemp, of Esquimalt, and a brother, J. F. Whittier, of Esquimalt.
The remains arrived in Victoria Tuesday afternoon, from Renton, where funeral services were held on Monday evening, attended by many friends. The remains are resting at the chapel of the Sands Mortuary, Ltd., from where the funeral service will be conducted on Wednesday afternoon, at 3 o'clock. Rev. James Hood will officiate and interment will be in the family plot in the Ross Bay Cemetery.

6 FUNERAL DIRECTORS

THOMSON FUNERAL HOME
1625 Quadra Street
Complete Service at Reasonable Cost
Lady Attendant
Phone G 2612

HAYWARD B.C. FUNERAL CO., LTD.
Established 1867
734 Broughton Street, Victoria, B.C.
Empire 3614 Empire 4065 Garden 7678
Lady Assistant

McCALL BROS.
"The Floral Funeral Home"
Office and Chapel, Corner Johnson and Vancouver Streets
Phone Garden 2012

S. J. CURRY & SON
Funeral Directors
Corner Quadra and Broughton Streets
Phone G 5512

Distinctive Funeral Service in Our New Mortuary at Moderate Cost
Experienced Lady Attendant
SANDS MORTUARY, LTD.
Phones E 7511, G 3530 1803 Quadra St.

7 FLOWERS

BROWN'S VICTORIA NURSERIES, 618 View. Design work executed, lowest prices. We grow our flowers. G 6612, G 3521.

ANY FLORAL DESIGNS at lowest prices. Pollock Bros. 1315 Douglas St. G 5315.

10 COMING EVENTS

A.O.F. HALL, EVERY SATURDAY, OLD-time dancing to Haymakers' 6-piece band. Prizes, supper; 35c. "The most fun for your money!"

AT SLAA HALL, SHAWNIGAN Lake, dance, Friday, April 19, dancing 9 to ? George Pimlott's 5-piece orchestra. Supper, novelties. Admission 50c.

DANCE, CRYSTAL GARDEN, EVERY Wednesday, 9:30 to 12:30. Len Acres' Orchestra and feature vocalist, Margaret Henry.

DANCE, WEDNESDAY, MODERN, BUNNY Hall, 1305 Broad, 9 p.m. Charles Hunt's Orchestra. Admission 35c.

ESQUIMALT ATHLETIC, FRASER ST. Military five hundred, every Wednesday, 8:30, sixteen good prizes, four consolation, ten-bid, tombolas, refreshments. Admission 25c.

FIRST SPIRITUALIST CHURCH SILVER tea, Wednesday, 2:30 p.m., home of Mrs. Milne, 2421 Douglas Street, readings.

McMORRAN'S, CORDOVA BAY, OPENing their 22nd year of dancing. Saturday, April 20. Enough said. Stan Cross' orchestra. 35c.

NOTICE IS HEREBY GIVEN THAT the first quarterly meeting of the Victoria Unit No. 12, Army and Navy Veterans in Canada, will be held in the Auditorium of the Unit on Thursday, April 18, 1940, at 8 p.m.

OLD-TIME DANCE, A.O.F. HALL, WEDnesdays, Irvine's Orchestra. Practice free, 8-8:30! Dance till 12. Supper. 35c.

STEWART'S POPULAR OLD-TIME dance, Chamber of Commerce, Wednesdays, 8:30; refreshments. 35c.

13 WANTED—MALE HELP

EXPERIENCED REAL ESTATE SALESman, with car. Thorough knowledge of Victoria and vicinity. Gillespie, Hart & Co., Ltd., 611 Fort Street.

WANTED SMART, HONEST, RELIABLE boy. Apply Hollywood Meat Market, Lilian Road.

WANTED TEAMSTER, ON FARM. BOX 1817, Colonist.

14 WANTED—FEMALE HELP

CAPABLE MAID FOR GENERAL HOUSEwork. $2? month. References required. Box 1824, Colonist.

GIRL WANTED FOR LIGHT HOUSEwork. No washing. Phone between 8 a.m. and 11 a.m. G 4600.

GIRL FOR GENERAL HOUSEWORK; sleep in, modern house, two adults, Gonzales district. Box 1626, Colonist.

GIRL, EXPERIENCED GENERAL, SLEEP in, all-electric home. Phone 8-10 a.m., 7-8 p.m. E 2442.

GENERAL HOUSEWORK AND PLAIN cooking; two adults, sleep out. State wages. Box 1761, Colonist.

HOUSEKEEPER FOR COUNTRY HOME. State age and experience. Box 1756, Colonist.

STUDENTS WANTED—VICTORIA HAIRdressing School, Woolworth Building.

WANTED — EXPERIENCED WOMAN, capable of taking complete charge of home. Must be good cook and able take care of three children of school age. Apply Box 1650, Colonist, stating age, qualifications, recommendations and salary expected.

WANTED—YOUNG LADY WITH ELEvator licence. Must have fair education. Willing to do office and other work. Apply Box 1828, Colonist.

WANTED—EXPERIENCED SALESLADY for jewelry store. State experience and reference. Permanent position. Box 1785, Colonist.

WANTED — GIRL FOR GENERAL housework; two small children, live in. Telephone E 7250 before noon or after 7.

WANTED — COOK-HOUSEKEEPER, wages $25, two adults. Phone E 6247, mornings, or after 4 p.m.

WANTED—DOMESTIC HELP, IN COUNtry, $15 monthly, live in. State age, nationality, references. Box 1809, Colonist.

WANTED — EXPERIENCED WAITRESS. Box 1816, Colonist.

YOUNG LADY WANTED FOR OCCAsional light housework. Box 1822, Colonist.

17 SITUATIONS WANTED—MALE

A. J. GREGG—HOUSE WINDOWS cleaned, outside, 6c each. G 5023.

RELIABLE MAN WANTS POSITION, watchman or garage attendant. McDougall, G 0148.

TRUCK DRIVER OPEN FOR POSITION. Can handle any kind of truck. Box 1351, Colonist.

YOUNG MARRIED MAN, HUSKY, MUST have work of any kind. E 8698.

YOUNG MAN, 23, DESIRES WORK; good driver. Phone Colquitz 147.

17A PAINTERS AND DECORATORS

A1 PAPERING, $6, PAPER INCLUDED. Painting, kalsomining. Blackett. E 4545.

FREE—Painting Estimates, Interior, Exterior, plaster patching. Res. G 3238.

PAINTING, PAPERHANGING, DECORating. First-class work. Ireland & Sons. G 4690.

PAINTING, PAPERING AND KALSOMINing. Speedy and efficient. Work guaranteed. J. McPherson. Phone E 9039.

$6—ROOMS PAPERED, KALSOMINED, $4. Painting Guaranteed. G 7838.

$6—ROOMS PAPERED, PAINTING AND kalsomining. Guaranteed. E 2661.

17C CARPENTERS AND CONTRACTORS

ALTERATIONS, REMODELING, REpairs, fencing. Reasonable charges. Phone Fewson, Colquitz 114.

ALTERATIONS, REPAIRS, BY EXserviceman; charges reasonable. Phone E 8078.

ALTERATIONS, BUILDING, REPAIRS. Roofing a specialty. T. Thirkell. E 4625.

AIR Drilling, Rock Blasting, Asphalt, concrete or gravel driveways. E 1620.

CARPENTER WORK—BUILDINGS, ALterations, repairs, fencing. G 3802. Pollard.

IF YOU NEED CARPENTERS, PHONE G 1532, 10 a.m. to 12 noon, and 2 to 4 p.m. Local 1596.

LOW ESTIMATES—ALTERATIONS, REpairs. Experienced. Beechey. E 4270.

17D PLUMBING AND HEATING

PLUMBING REPAIRS AND ESTIMATES At Prices You Can Afford to Pay
RELIABLE PLUMBING CO. — G 1641

17E GARDENERS

FISH POOLS, FENCING, ROCKERIES, drains, rock walls, lawns. G 2184.

GARDEN FIXED UP BY HOUR OR DAY, borders planted. E 6825.

GARDENS DUG AND WEEDED, LAWNS mown, etc. G 8467.

WEATHERSTRIPING

METAL WEATHERSTRIPS FOR DRAFTY windows and doors. B. T. Leigh. E 9665.

18 SITUATIONS WANTED—FEMALE

HOUSEKEEPER, MIDDLE-AGED, REquires position with widower or bachelor. Box 1616, Colonist.

HOUSEWORK BY CAPABLE YOUNG woman, by hour or day. References. Dorothy. E 6605.

RELIABLE WOMAN WANTS WORK, care children, invalid, 25c hour. G 1210.

WOMAN WANTS WORK BY HOUR OR day, housework, gardening. Excellent reference. G 5354.

WOMAN Wants Work—Washing, ironing, cleaning, 25c hr., car fare. E 5392. R. I.

21 PERSONAL

A PERMANENT WAVE, INDIVIDUALLY styled. Special prices on shampoo and finger wave. Bert Waude Salon, 716 Yates Street. Telephone E 4023.

A. MARSHALL — FURS REMODELED. Special prices. Tailoring. Head fitter Williams Co., England. 62, 638 Yates.

ENGLISH HAND LAUNDRY (MILADI)—Collars turned 15c, shirts 13c up; collars 3 for 10c. 715 Courtney St. E 6192.

ECZEMA, ITCH, PILES, PIMPLES—TRY George Lee's Chinese Remedy, 638 Cormorant St. All departmental drug stores.

FREE INFORMATION — FEMININE HYgiene. Local Society de Hygenique. 133 Eberts Street. E 0774 after 8 p.m.

FREE — COLONIST COOKBOOK AND Homemakers' Guide. Limited number. Circulation Department.

FREE DAILY COLONIST SONGSHEETS now available. Apply Advertising Department.

FARM PLOUGHING, $4 PER ACRE. Garden ploughing reasonable. Saanich Plowing Co., c/o E 1825.

GIRLS' PRINT DRESSES, GOOSEY Gander brand, sizes 1 to 12 years, $1.00 to $1.98. Fowler's, 734 Yates Street.

GENERAL MICROSCOPY — BEGINNER would appreciate help and any assistance. Please write Box 1550, Colonist.

HUNDREDS OF SATISFIED CUSTOmers eat Masters' Health Bread daily. Have you tried it? 1729 Cook Street.

HAVE A CLEAR COMPLEXION — FOR skin irritations, eczema, impetigo. Wightman's Skin Remedy, at all druggists.

PURE CARROT JUICE
ORGANIC FOOD, RICH IN VITAMINS, delivered to your home or office. Pint 15c, quart 25c. Green Garden Juices, 743 View Street. G 1033.

PURE JERSEY MILK, EARLY MORNING delivery and evening. G 4716.

SHOTBOLT'S ECZEMA OINTMENT RElieves eczema, burns and salt rheum. Shotbolt's Drug Store, 589 Johnson Street.

WE ADVISE A COMPLETE OVERHAUL for your vacuum cleaner every three years. The cost is small and it adds to the life of the machine.
Phone MURPHY ELECTRIC CO. LTD.
G 1713, for Particulars

3 LOVELY MOUNTED PORTRAITS, $1.00. Campbell Studio, 203 Kresge Block.

THE ARENA DRIVE IS CONTINUING
TO GET THIS ARENA YOU MUST GIVE
If You Wish a Canvasser to Call
Phone the Junior Chamber of Commerce
G 2332
or Robinson's Bicycle Store
E 6212

SEMO
FOR DISEASES OF THE SKIN
Quick relief for Itching Tortures of Eczema, Psoriasis, Itch, Leg Sores, Athletic Feet, Head and Scalp Disorders or similar skin irritations. Try "SEMO" and get rid of all your skin troubles.
CALL FOR FREE TRIAL
SEMO MANUFACTURERS
317 Central Bldg., 620 View St. Tel. E 5724

21A HAIRDRESSERS AND BEAUTY SPECIALISTS

BRING A FRIEND AND DIVIDE THE cost of a good permanent. Reductions on machineless permanents, except Zotos, until the end of the month. La France Beauty Salon, 727 Yates. G 7443.

BATH SATIN OIL FOR SALE AT THE Sussex Beauty Salon, 706 Broughton Street. E 5115.

"HARPER METHOD" SCIENTIFIC beauty culture. 1207 Douglas Street, E 4926. 2548 Windsor Road. G 5034.

LILTING NOTES OF SPRING SING OUT from our gay coiffures now being featured. Annas Taylor Beauty Salon, 1004 Broad St. E 8015.

MAISON TYRRELL, PERMANENT WAVE specialist, at David Spencer's Ltd., fourth floor. E 4141.

NEW PERMANENTS! FINE HAIR a specialty! Bobette Beauty Salon, Room A, Campbell Building. G 6852.

PERMANENT REMOVAL OF SUPERFLUous hair—Most modern methods. Mrs. Pomeroy, 102 Woolworth Building. E 2525.

REDUCING CREAM FOR HIPS, ARMS, legs and chins. La France Beauty Salon, 727 Yates Street.

SMART PERMANENTS FOR SPRING. The Hollywood Beauty Salon. E 0433. 617 Fort.

THE LA FRANCE BEAUTY SALON NEVER burns, never pulls, never frizzes or damages your hair in any way. This large salon is at your disposal—with all beauty services. On the ground floor, 727 Yates Street. G 7443.

IF YOUR NAILS ARE DRY AND BRITTLE
Let our new kind of treatment and manicure keep your nails flexible and lustrous.
AVALON BEAUTY SHOP
Phone E 0522 1104 Douglas St.
All Experienced Operators

DOUBLE SERVICE IN WANT ADS

You can telephone your answers as well as your classified advertisements to The Colonist. Readers are often interested in Want Advertisements that do not carry the names or addresses of advertisers, but a Colonist box number. For the accommodation of those readers who find it inconvenient to write an answer and to serve the advertiser better

We Will Take Replies to Box Numbers Over the Telephone

The Colonist service is available from 8 A.M. to 9 P.M., excepting Sundays. Phone Empire 4114.

21A HAIRDRESSERS AND BEAUTY SPECIALISTS (Continued)

THE NEW BOWKER BEAUTY SALON, now open at 2279 Bowker Avenue. Phone E 0724.

VICTORIA BEAUTY PARLORS, CALL E 6515 for a good permanent. All experienced operators. 1216 Broad Street.

23 EDUCATIONAL

LADY WILL COACH IN MATHEMATICS and Latin. Phone G 4566.

ROYAL BUSINESS COLLEGE, 1006 Government. G 6016. E. W. Maunsell.

SPROTT-SHAW BUSINESS INSTITUTE —Courses: Stenography, secretarial, commercial, radiotelegraphy. G 4512.

ST. MARGARET'S BUSINESS SCHOOL—Junior House, St. Margaret's School. Miss W. G. Milligan, principal. E 3234.

STANDARD SCHOOL STENOGRAPHY, G 1624, E 0639. Miss G. Dickson, principal.

SPEECH TRAINING

MRS. WILFRID ORD, F.T.C.L., 1005 Cook Street. G 5525.

VOICE PRODUCTION

MRS. WILFRID ORD, F.T.C.L., SPEcialises with young voices. G 5525.

24 MUSIC

MANDOLINS, SPANISH AND HAWAIIAN guitars. Hours 2 to 8 daily, Saturday all day. Jenkins, 1016 Pandora.

25 DANCING

ALL BRANCHES — DOROTHY COX. Ballroom class Saturday. E 7636.

MR. and Mrs. Geo. Rosaly, Victoria's leading ballroom instructors. E 4854.

29 LOST AND FOUND

FOUND—GOOD STRIPED TWEED VEST. Box 1800, Colonist.

LOST YELLOW FROCK, SIZE 44, BEtween Victoria, Langford and East Sooke. Will finder kindly advise Box 1823, Colonist?

LOST—IN TOWN, SATURDAY AFTERnoon, lady's gold wrist watch, engraved. Finder please phone E 9527. Reward.

LOST — LONG 21-JEWEL WALTHAM watch, in Tillicum or lower Metropolis Hotel. Reward. Box 1604, Colonist.

LOST—RADIATOR CAP, FORD "A" CAR, on Quadra Street. Box 1798, Colonist.

31 MONEY TO LOAN

$1,000 OR MORE PER YEAR INCOME AND YOU CAN BUILD YOUR OWN home under the NATIONAL HOUSING ACT plan. Moderate monthly payments arranged to secure title in 10, 15 or 20 years. Your inquiries welcomed.
GILLESPIE, HART & CO.
Established Over Quarter of a Century
611 Fort Street G 1181-2

A MORTGAGE LOAN CAN BE ARranged by us in any amount. Low interest rates, quick decisions; repayments to suit. Large sums available for apartment and downtown business properties. 5 per cent National Housing Act loans. P. R. Brown & Sons, Ltd., 1112 Broad Street. Phone G 7171.

ANY REQUEST FOR A MORTGAGE appreciated. See H. C. Holmes, Pemberton & Son, Ltd., 625 Fort St. G 8124.

MONEY TO LOAN AT LOWEST RATES on first mortgages. Monthly repayment plan if desired. See T. B. Monk, J. H. Whittome & Co., Ltd., 118 Pemberton Building. E 9212.

MORTGAGE MONEY, DOMINION HOUSing and private loans. Current rates. Yearwood, Stewart, Clark & Co. G 1933.

32 WANTED TO BORROW

WANTED TO BORROW $3,000, RELIable party. Box 1813, Colonist.

33 BUSINESS DIRECTORY

CLEANING

AUTOMOBILE Upholstery, Chesterfield Suites and Rugs Cleaned, Disinfected. E. HILL
727 View Street Phone G 4423

FLOOR SURFACING

V. I. HARDWOOD FLOOR CO., 707 Johnson. Free estimates. G 7214.

LITHOGRAPHY

LITHOGRAPHY
Commercial Work of All Classes, Cheques, Bonds, Debentures, etc. Labels of Every Description. Photo-Litho Map Work.
THE COLONIST
Commercial Departments
1211 Broad Street

LAWN MOWERS

A SHARP LAWN MOWER MAKES grass cutting easier. Complete job, $1.25, called for and delivered. Peden Bros., Ltd., 1410 Douglas. G 5911.

A. J. WORTH, 715 PANDORA AVENUE, E 7051, sharpen, collect and deliver, $1.25.

A. E. PRICE, 1107 Langley. Lawn Mowers sharpened, collected, del. $1.25. G 6221.

ELVES BROS.' LAWN MOWER SHOP. Mowers collected, sharpened and delivered, $1.25. Phone E 0662.

LAWN MOWERS SHARPENED, CALLED for and delivered, $1.25. Bob Peden, Ltd., 646 Johnson Street. E 2815.

MECHANICAL INVENTIONS

MECHANICAL INVENTIONS DEVELoped. Models and experiments. Secrecy observed. Box 508, Colonist.

PLUMBERS

PLUMBING REPAIRS AND ESTIMATES at prices you can afford. RELIABLE PLUMBING CO., G 1641.

UPHOLSTERING

MAKERS OF BETTER CHESTERFIELD sets for less. Repairing and recovering. Choice of materials. Work guaranteed. Victoria Upholstery Co., 1625 Douglas. G 7834.

REFRIGERATION SERVICE

REFRIGERATION SERVICE, COMMERcial, domestic. Art Caulk. 808 Fort St. G 3112. All work guaranteed.

WINDOW GLASS

WINDOW GLASS REPLACED AT shortest notice. Auto glass replaced while you wait. Melloy Bros., Ltd., 819 Broughton Street. Phone G 5021.

WOOD AND COAL

ALL COOPERAGE WOOD & FUEL CO., Ltd. Bone-dry stovewood, $2 ½ cd. kindling, $1.50 ½ cd. inside blocks, $2.75 cd.; slabwood, $3.50 cd. G 2341.

ABSOLUTELY BONE-DRY STOVEWOOD, $2 half cd. Kindling $1.50 half cd. Cooperage wood, $2.75 cd. Slabwood, $3.50, ready to burn. E 5023.

33 BUSINESS DIRECTORY (Continued)

ALL BARGAINS—SPLIT WOOD, READY for range. Also heavy bark slabwood, mixed with inside blocks, best quality, from tie mills, never in water, ready to burn, no short lengths, 100 per cent fir, goes twice as far as millwood, cheaper than salt water wood, 12 in., for furnace, fireplace and range. Reg. $3.25 cd., now $2.85 cd., $4.25 1½ cds., $6.25 3-cd. lot. Salt water wood not handled by us. Sawdust $3.00 unit, $4.00 60 sks. Dryland. Only headsaw, dry, screened, clean, coarse fir. Hillcrest Mayo Bros. G 2015.

A SPECIAL! HALF PRICE—500 CORDS dry inside fir blocks, mixed with heavy bark slab, 12-inch, ready to burn. All fir, no cedar or hemlock. Beats cordwood. From Cameron Bros.' Timber Co., the one and only mill on the Island where wood does not go in water, 34 miles from Victoria, on the C.N.R. Now only $2.50; 2 cords, $4.50, bone-dry, $5; inside block, $4. C.O.D. Order now and see.
SOOKE DRY WOOD CO.
E 8925 420 Burnside Road Night E 4380

ABSOLUTELY THE BEST WOOD IN town, from our mill 25 miles up the Malahat. Logs, cut last Fall, never go in any kind of water. All 12-inch. Suitable for kitchen, furnace, fireplace or heater. This is the cheapest wood in the long run, as it is all Douglas fir, with no cedar or hemlock and, hence, gives more heat and lasts longer. Reg. $3.50, now $2.75 cord. 2 cords, delivered separately, $5.00. For a short time only. Good measure. Prompt service. O.K. FUEL CO. G 2452.

A BIG SALE OF OUR SELECT WOOD from a mill where, unlike most of the mills, all the rubbish, cheap and poor quality wood goes to the burner, and only the best wood is shipped to us. A 1 Douglas fir. Bigger and better loads. Regular $3.50 per cord, now, extra special, 2 cords (not 1½ cords), $5.00; 1 cord $2.75.
DOMINION FUEL CO. — E 4734

A NEW TIE MILL OPENED ON MALAhat. Only mill where wood does not touch the water. Ready to burn, all 12-inch, no shorts and all Douglas fir. Good and clean; easy to split, bark and blocks. A full cord. We deliver two full separate cords, not two cords in one load. Reg. $3.75. Now 1 cord $2.75, 2 cords $5.00.
NATIONAL FUEL CO.—G 5215
Order Now and See

A BARGAIN — UP-ISLAND 12-IN. DRY block mixed slab, guaranteed A 1 fir, $2.25 cd., 2 cds. $4; inside fir block $4 cd., 3 cds. $11.50 C.O.D. Full measure. Prices for short time only. All logs cut last Fall. Wood ready to burn now. Buy now—save money. OLD JOHN WOOD CO. E 2743.

ALL DEPENDABLE BARGAINS IN UP-Island fir, bone-dry slab, millwood, coal, etc. Ronald Hopkins Fuel Co. E 7916.

A 1 BARK, BEST IN TOWN, $8 PER cord. E 1441.

ALL SCREENED DRY FIR SAWDUST—Bulk, unit, $2.50, 80 sks., $3.50. E 5910.

BONE-DRY MALAHAT FIR SLABWOOD, with inside blocks, $4.00 cord. Bone-dry inside fir blocks, $5.00 cord. No. 1 fir millwood, $2.25 per cord. Inside fir blocks, $4.00 cord.
SHAWNIGAN DOUGLAS FIR WOOD CO.
Phone E 3914

DRY, INSIDE FIR, CLEAN, NO RUBbish, $1.75 ½ cd. Try now. E 6552.

MALAHAT BULK SAWDUST, $3.50; sacked, $4.50 60 sacks. J. E. Painter & Sons, 617 Cormorant Street. G 3541.

NO. 1 FIR MILLWOOD, $2.25 CD., IN 2-cd. lots. Inside fir, $4.00 cd. Screened fir sawdust, $3.25 unit. Manning & Shaw Fuels, 745 View Street. E 0624.

SAWDUST, $3 Unit, $4.60 Sacks. Dryland, headsaw, dry screened, clean, coarse fir. No salt water. Hillcrest Fuel. G 3015.

SCREENED FIR SAWDUST, $2.50 UNIT; $3.50, 60 sacks. Day, night. E 2924.

SPECIAL — ONE WEEK ONLY, 12-INCH cedar. Reg. $2. Now $1.50 cord. E 4734.

$1.75 ½ CD. DRY KINDLING, FIR slabwood, bone-dry or green. Cedar. Moving, Hauling. Shepherd. E 6338.

$2.75 BULK, SACKS $3.75. UP-ISLAND tie mill sawdust. All screened, clean, coarse fir. McCloskey Fuel. G 4415.

$3.50—UP-ISLAND SLAB, 12-in. Rodgers' Wood Co., Aloha St. G 2214.

34 PROFESSIONAL DIRECTORY

MASSAGE

CABINET STEAM BATHS, MASSAGE. Miss Van Beckey, 830 McClure. E 7635.

MRS. BARKER, MASSEUSE, VAPOR baths, chiropodist. 225 Howe. G 1681.

OSTEOPATHIC PHYSICIANS

DR. VERNON B. TAYLOR, REGIStered and licensed. 406-7-8 Belmont Building. Phone Empire 7623.

PATENT ATTORNEYS

ERNEST E. CARVER, F.P.I.C.
Registered Canada and U.S.
Patents and Trade Marks in All Countries
789 W. Pender, Vancouver. Phone Sey. 1252

FETHERSTONHAUGH & CO.
Patents and Trade Marks
Offices Throughout Canada and U.S.
789 W. Pender, Vancouver. Phone Sey. 3796

MARKS & CLERK, OF LONDON, ENG., Ottawa, Washington, etc. Patents and trademarks in all countries. 901-905 Bank of Toronto Building, Douglas Street, Victoria.

PHYSIOTHERAPY

H. H. LIVSEY—Registered and Licensed. 212-9 Pemberton Building. G 2643.

36 OFFICES, STORES, HALLS TO RENT

MODERN OFFICE SUITES, PARTICUlarly suitable for medical professions. First-class building. All rooms supplied with hot and cold water, gas and compressed air. Apply The Royal Trust Company, 1202 Government Street. E 4126.

STORE OR OFFICE, CENTRAL LOCAtion, heated, rent $20 per month. Also garage, 814 Fort Street, $35 per month. Alfred Carmichael & Co., Ltd., 1216 Broad Street, Real Estate.

37 MISCELLANEOUS

LAWN MOWERS GROUND AT WAITES', 719 View Street.

SAWS, ALL KINDS, FILED, SET, gummed, etc. Phone W. Emery, 1567 Gladstone Avenue.

39 WANTED TO RENT—MISCELLANEOUS

OFFICE SPACE, GROUND FLOOR, WITH window; central. Box 611, Colonist.

40 FOR SALE—MISCELLANEOUS

40A BUILDING MATERIALS

ANYTHING IN CONCRETE MIXER FOR hire. Trucking. W. Trace. E 7472.

CANADIAN WESTERN WOODWORKERS — Sashes, doors, general millwork. G 4012.

ISLAND BUILDING SUPPLY COMPANY—Everything in builders supplies. E 8213. 518 Fort, corner Langley.

SIDNEY SPEEDY SERVICE—DON'T MISS our big Spring paint event, April 8 to 20. See handbills for full particulars or phone and we will mail you one. Glidden paints, time-tested.
SIDNEY LUMBER, 2116 Gov't St.—G 2515

SHINGLES (XXXXX), NO. 2, BARGAIN prices. Dalziel Box Company. G 1422.

THE MOORE-WHITTINGTON LUMBER COMPANY, LIMITED
Established 1893
LARGE STOCK • RIGHT PRICES
Lumber, Millwork, Gyproc, Masonite, Insulex, Gypsum Wool, Shingles, Etc.

TWO BARRELS OF SMALL USED TILES. What offers? G 1681.

40B CLOTHING, FURS, SHOES, ETC.

FOR SALE—SILVER FOX AND SQUIRrel neckpieces. Phone G 1418.

40D FURNITURE

A SIMMONS BED, CHESTERFIELD AND two chairs, $85. Another three-piece suit, $58. Spic-Span vacuum, $4.50. J. M. Willows, "Better-Class Used Furniture," 705 Johnson Street. Phone G 4424.

BARGAINS IN CLEAN CARPETS AND rugs, all sizes and prices. Carpetorium, 1025 Cook (at Fort). E 2661.

CHESTERFIELDS, NEW TERMS, DIRECT from the warehouse. You save the overhead expense. Can be seen at Heaney Storage Company.

40 FOR SALE—MISCELLANEOUS (Continued)

HEINTZMAN PIANO, WICKER CHAIRS, hand-hooked and grass rugs, other items. 2465 Florence Street.

THREE-PIECE CHESTERFIELD SUITES, Kroehler made, $87.50. Nice oak buffet, $10. Holland Bros., 751 Fort Street. E 0913.

WILSON'S ECONOMY FURNITURE Store — Vanity dresser and bench, $14.50, wardrobe, $9.50. Terms. 646 Cormorant. G 5915.

YOU ARE NOT PESTERED TO BUY at G. C. Plowman's Used Furniture Shop, 624 Fort Street, so make it a habit to call.

6 X 9 LINOLEUMS, new patterns	$2.00
400 YDS. LINOLEUM, sq. yd.	33c
300 YDS. LINOLEUM, sq. yd.	39c
300 YDS. LINOLEUM, sq. yd.	45c
DOMINION PRINTED Linoleum, sq. yd.	79c
BABY CRIBS, New Mattresses, from	$8.50
NEEDLE POINT STOOLS, from	$3.50
SINGLE BEDS, Complete, from	$15.95
SIX-PIECE DINETTE SETS, New	$23.50

FRANK'S, 860 YATES—E 2464

Chesterfield and chair	$32.50
Enameled bedroom suite	$32.50

Dark oak dining suite, very reasonable. Large assortment of easy chairs and Chesterfields.
Polishing, Upholstering and Repairing
1317 Broad St. REID'S E 6952

WANTED — USED FURNITURE AND RANGES. WE PAY BETTER PRICES.
HUB FURNITURE COMPANY
713 Johnson Street Phone G 6425

40E MUSICAL INSTRUMENTS

ENGLISH PIANO, BY TOMLINSON CO., London, $15. Hickling's Music Store, 709 Johnson.

EXPERT PIANO TUNING AND REPAIRS. Estimates free. Willis Pianos, Ltd. G 2513.

HEINTZMAN UPRIGHT GRAND PIANO, beautiful tone, at 1022 Collinson St. What offers?

STEINWAY GRAND PIANO, EBONY case, $350. E 6590.

SPECIAL SALE OF CORNETS. SEE P. E. Grorse & Son, 717 Pandora.

SPECIAL SALE GUITARS — PRE-WAR prices. Music Department, Spencer's.

GIVE YOUR BOY A MUSICAL EDUCATION
LET HIM JOIN A BAND
Obtain One of These Guaranteed Instruments Immediately

Buescher Trumpet and Case	$28.50
Gretsch Trumpet and Case	$29.50
Canadian Professional Trombone	$35.00
Boehm System Clarinet	$42.50
Grand Rapids Mellophone	$48.50

(Terms)
FLETCHER BROS. (Victoria), LTD.
1130 Douglas Street Garden 7148

40F RADIO

EXPERT RADIO REPAIRS. SETS INspected and tubes tested free. G 5916.

RADIOS FOR HIRE, WEEK OR MONTH. Radios repaired, tubes tested free. Radios at give-away prices. Aaronson's, 1328 Government. G 4722.

40H NURSERY STOCK, PLANTS, ETC.

STRAWBERRY PLANTS—BRITISH SOVereign, 60c hundred, $5 thousand. Wilson, Tyndall Avenue, Gordon Head. Phone Albion 5X.

SPRING PLANTING—ORDER NOW
Fruit Trees, Roses, Shrubs, Etc.
LAYRITZ NURSERIES
772 Fort Street Phone G 3733

40K BICYCLES AND MOTORCYCLES

BICYCLES AND TANDEMS FOR HIRE. Reserve your machines for the weekends. E. H. Harris & Co., Ltd., 738 Fort Street, next to Ray's. Phone G 7824.

BICYCLES, NEW AND RECONDITIONED, terms arranged; expert repairs by competent mechanics. Peden Bros., Ltd., 1410 Douglas. Garden 5911.

BICYCLE SALE—30 BICYCLES, $14.50 to $16.75. Balloon-tire bicycles, $34.50, with wides. Expert bicycle repairs, moderate prices. Aaronson's, 1328 Gov't St.

CASH FOR OLD BICYCLES OR PARTS. Call anywhere. G 4722.

FOR SALE — MAN'S BICYCLE, NEW tires and newly overhauled, $16. E 6220.

GENDRON BABY SULKIES ARE THE best for convenient handling. We have models from $6.25 to $28.75, in different styles and colors. Repairs promptly done. New tires and spokes fitted. Robinson's, 1220 Broad Street, opposite Colonist. Phone E 6212.

SEE OUR REBUILT BICYCLES. LOOK like new and guaranteed like new. Expert repairs a specialty. Bob Peden, Ltd., 646 Johnson Street, next door to St. James Hotel. Phone E 2815.

40L STOVES AND RANGES

A MAJOR SAWDUST BURNER, SOLD and installed with our help, has a money-back guarantee. We have yet to meet the first person who is not satisfied. Phone E 4101. Alert Service Transfer Co.

ACE SAWDUST BURNERS ARE SOLD exclusively by the Coast Hardware, 1418 Douglas Street. These burners give more heat and use less sawdust. Price $32.50, installed. Phone E 2213 for complete information.

ATLAS SAWDUST BURNER, REBUILT ranges. Repairs and connections. Atlas Stove Store, 646 Yates. E 0025.

ENTERPRISE GAS-COAL RANGE, COST $160, sell for $100. E 6379.

FAWCETT LANGLEY, GOOD SHAPE, $28.50. Kumfort burners, $22.50 installed. Victoria Stove Works, 745 View. E 0843.

FINDLAY RANGE, STEEL TOP, COPper coil, enamel back, $29.50. Carter's Stove Store, 622 Fort Street. E 3511.

MIRACLE SAWDUST BURNER—MORE heat, less fuel. Peden's Stove Store, E 1451, 723 Johnson Street.

NEW McCLARY ALL-CAST "WELCOME" furnace. Capacity 12,000 cu. ft., $65, easy terms. Thacker & Sons, Ltd., 755 Broughton Street, Victoria, B.C. G 6211.

NEW AND USED RANGES, OIL Burners. Mann's, 740 Fort. E 3122.

RANGE CASTINGS STOCKED FOR most makes. B.C. Hardware, 718 Fort Street.

USED RANGES, WOOD, COAL, GAS, electricity and oil. C. J. McDowell, 1000 Douglas Street.

CLARE JEWELL
WOOD AND COAL RANGES
PRICED FROM $59.85
Complete With Waterfront — Easy Terms
Trade-Ins Accepted
McLENNAN, McFEELY & PRIOR, LTD.
1400 Government Street Phone G 1111

40X MISCELLANEOUS

A. B.C. WASHER SPECIAL—ONE ONLY, regular $39.50, for $79.50, with 24 large packets Rinso. Easy terms. C. J. McDowell, 1205 Douglas St., Scollard Bldg.

A SNAP—GAS MODEL AIRPLANE WITH motor. Box 1551, Colonist.

A DOUBLE LOAD OF CINDERS, $3. MAnure. Soil, gravel, rock delivered. G 8564.

ALL KINDS SOIL, ROCK, CLAY, MAnure, peat, cinders. Belmont 74M.

BEDS, STREAMLINE SPRINGS, ALL sizes. Mattress renovating (not blown). Capitol Mattress Factory, 720 Fisgard. E 0533.

BEATTY ELECTRIC WASHERS, $79.50 and up. 1609 Douglas Street. Phone G 7511.

COMBINATION ELECTRIC AND treadle sewing machine, a snap. Taylor & Co., 828 Fort.

CINDERS, double load $3. Fresh manure, $4. Old manure, rock, soil. G 3486.

EARWIG BAIT, MADE TO GOVERNment formula, 3 lbs. 25c. The Staneland Co., Ltd., 840 Fort Street. G 1814.

ELECTRIC WASHERS (2 DEMONSTRAtors), reduced prices. Taylor & Co., 828 Fort.

EXCLUSIVE — BEATTY STAINLESS steel washers. 1609 Douglas Street. Phone G 7511.

ELECTRIC SEWING MACHINES FOR rent. Taylor & Co., 828 Fort. G 2021.

HOSPITAL BED, FOLDING WHEEL chairs, for rent. 2514 Douglas. E 2743.

LARGE LOT SMALL ROAST COCKERELS this week, 75c-$1.00 each. Also finest pure mayonnaise, 15c ½ pint. Dale's, Fort Street.

MANURE, ROCK, BLACK SOIL, ANY quantity. Bray's Transfer, Ltd. Phone G 7823.

PIPE AND FITTINGS—NEW AND USED galvanized and iron pipe. Reconditioned valves and fittings. All sizes. Capital Iron & Metals, Ltd., 1824-32 Store Street. G 2434.

PHOTOGRAPHIC PRINTER AND LENS. Gibson Studio, 770 Fort Street.

40 FOR SALE—MISCELLANEOUS (Continued)

PORTABLE SAW MILL FOR SALE, capable of cutting 40-ft. logs. Phone Belmont 56K.

ROLLS RAZORS, $3.75. 28-IN. SUITcases, $1.50. 8-power prismatic glasses, $17.50. Field glasses, $6.75. Rifle, 22 calibre, $3.75. Mud guards, 29c. Pedals, 49c. Dunlop tires, $1.10. Inner tubes, 60c. Boy's bicycle, $12.50. Radio tubes, 75c. Spectacles, to suit any sight, $2.75. Aaronson's Cut-Rate Store, 1323 Gov't St.

REMINGTON PORTABLE TYPEwriters, $39.50; terms, $3.00 per month. Ask for demonstration. Remington Rand, Ltd., 921 Gordon Street. G 6013.

READY-MIXED PAINT, SPECIAL, $2.50 per gallon. Hefte-Andrews Paints, Ltd., 711 View Street. G 4713.

ROTTED, WEEDLESS, ODORLESS MAnure, 25c a bag. Choice plants. G 3763.

SALE OF USED SINGER SEWING MAchines. All guaranteed in perfect shape. Singer Sewing Machine Co., 726 Yates Street.

STEEL TABLES WITH CENTRE HOLE for umbrella, only $8 each. F. Jeune & Bro., Ltd., 570 Johnson Street. G 4632.

32-PIECE ENGLISH DINNER SETS ON sale at $6.95. Macdonald Electric, Douglas at View. Phone E 1171.

50° Room, up—Floors waxed, polished. Elec. ma. Best materials. Greag. G 5023.

LOOSELEAF SUPPLIES

Ledger Sheets, Binders and Files Carried in Stock.
Special Ruled Forms of Every Kind Made to Order—Also Blank Books and Special-Size Binders
THE COLONIST
Commercial Departments
1211 Broad Street

41A SWAPS

WILL SWAP LOUNGE, GOOD CONDItion, and cash, for bed lounge. Mrs. Taylor. E 7624.

41 WANTED—MISCELLANEOUS

A REPUTATION FOR PAYING HIGHEST prices for rags, bottles, tools, stoves, furniture, or anything you wish to dispose of. We call anywhere any time. G 4752.

BOOKS BOUGHT FOR CASH. ALL kinds, any quantity. Hunter's, 1118 Government.

CASH FOR TABLE MODEL RADIOS. Call anywhere. G 4722.

DIGGON'S PAY CASH FOR BOOKS!

IF YOU WISH TO DISPOSE OF YOUR furniture, etc., antique or modern, consult us. We either buy outright or sell for you. Fred Smith & Co., Auctioneers. G 4912.

WANTED — RAGS, BOTTLES, FURNIture, old copper, brass, lead, tools, stoves, and will buy most anything useful. Phone E 0343 or E 0350. We call.

WANTED—.22 OR .38 CALIBRE TARget revolver or 22 automatic target pistol. Telephone E 5653.

WANTED—MODERN MILKSHAKE MIXer. Phone G 7815.

42 POULTRY AND LIVESTOCK

42A POULTRY AND SUPPLIES

BROODY HEN, WITH 20 GOOD R.I.R. chicks. Jones, G 6757.

CHICKS FROM GOVERNMENT BLOODtested birds. Leghorns, $10—106. Hampshire Cross or Reds, $11—106. Free delivery. Rowntree, Royal Oak. Keating 49 R.

CUSTOM Hatching. Carefully Attended. Also caponizing. Hicks, Old West Road.

FOR SALE, 12 YEAR-OLD R.I.R. HENS, laying. Phone E 3907.

GOOD R.I.R. HATCHING EGGS AND day-old chicks. Jones, G 6757.

LIGHT SUSSEX AND BARRED ROCK laying pullets. Phone G 7625.

42B HORSES

CARLOAD ALBERTA HORSES — ALL sizes, April 8. 3008 Douglas Street.

WANTED LIGHT FARM TEAM OR odd horses, 1,300 lbs. Box 1792, Colonist.

42C CATTLE

COWS AND HEIFERS, FRESH AND DUE to freshen. Young pigs. Rice, Old West Saanich Road.

JERSEY COW FOR SALE, 5 GALLONS milk. 778 Market Street.

42F DOGS

REGISTERED ENGLISH BULLDOG PUPpies, beauties. Mrs. John Glover, Edmonton, Alta.

WIRE AND SMOOTH TERRIERS, Springers, Dachshunds, also cheaper pet puppies. Pet Shop, 1412 Douglas. G 5721.

42G CATS

WANTED PERSIAN KITTEN, MALE. Box 1753, Colonist.

42X MISCELLANEOUS

A FEW TONS HAY AND STRAW, cheap. George Polson, Keating 9R.

FOUR TEN-GALLON MILK CANS, LIKE new. Edward Maber, Saanichton.

GOOD HAY—TIMOTHY OR MIXED, $18 per ton, straw, $10 delivered. Phone 74X Keating. W. D. Michell.

SENSATIONAL LOW PRICES ON NEW Cream Separators, fully guaranteed. Buy now before prices advance. Hand operated from $24.50 up. Electrically operated from $88.50 up. Write local agents at P.O. Box 311, Victoria.

47 ROOM AND BOARD

ABERDEEN, 941 McCLURE—H.-C. Water in rooms. Excellent board. G 0111.

COMFORTABLE DOUBLE ROOMS WITH board and home privileges. Facing Beacon Hill Park. E 6458.

FINE COMFORTABLE HOME, FRENCH cook, garage. 1802 Belmont. E 1863.

OFFER BOARD, ROOM, MODERATE, to retired gentleman who will help with garden. Box 1807, Colonist.

ROOM AND BOARD, FAIRFIELD, walking distance, garage. Phone E 3202.

ROOM AND BOARD, COMFORTABLE home, suit gentleman, $8.50 week. E 5964.

ROOM AND BOARD, NEAR OAK BAY Junction. Large sunny rooms. G 5604.

TWO PAYING GUESTS TO SHARE bright furnished suite, bedroom with large lavatory, den with fireplace. Lovely country home, four miles from city. Good bus service. Private telephone. Phone Colquitz 147.

WALKING DISTANCE, IN BEST DIStrict, large sunny rooms, by week or month, with or without meals. E 8901.

1418 HARRISON, OFF YATES AND Fort. Home cooking. E 8772.

48 ROOM AND BOARD WANTED

WANTED — ROOM AND BOARD, ON ground floor. Married couple. Box 1806, Colonist.

49 ROOMS TO RENT

OXFORD HOUSE, 749½ Fort—Housekeeping rms., h.-c. water, $2.50 wk. G 5198.

1031 CARBERRY GARDENS — NICE room, breakfast if desired; garage.

49A FURNISHED

AT Roselawn, 1216 Fort—Bright comfortable rooms, all found, $2 up. E 1804.

CECIL Hotel, 1322 Blanshard St. Room, with or without bath. Reasonable rates.

FAIRFIELD HOTEL, OPPOSITE CITY Hall — Comfortable furnished rooms; special weekly rates. Scruton & Nunn, Proprietors.

LARGE BRIGHT ROOMS, FURNISHED, board optional. Unfurnished H.K. Phone E 7860.

ONE LARGE FURNISHED BEDROOM, breakfast if desired. Phone E 6947.

RITZ HOTEL, 710 FORT—BEDROOMS, suites, housekeeping rooms, elevator; central. Reasonable rates. G 7188.

YORK HOTEL — JOHNSON AT DOUGlas. Modern, comfortable, inexpensive. Make your home with us this Spring.

$1.50 AND $2.50 WEEK, H.K. ROOMS. 445 Gorge Road East.

51 HOUSEKEEPING ROOMS TO RENT

A NICE ROOM FOR A LADY, VERY quiet; spotlessly clean. G 4481.

CLIFTON HOUSE—H.K. OR SLEEPING, $2.50 week up. 1319½ Broad. E 8034.

NEWLY DECORATED HOUSEKEEPING rooms and suites. 767 Blanshard St. Phone G 0139.

2 ROOMS AND KITCHENETTE, PARTLY furnished. 1420 Fort Street.

51 HOUSEKEEPING ROOMS TO RENT (Continued)

51A FURNISHED

ATTRACTIVE COMFORTABLE FURnished housekeeping rooms, close to beach. E 2305.

ATTRACTIVE HOUSEKEEPING ROOMS. Devonshire House. Quiet, central. 733 Fort Street. G 0122.

COSY BED-SITTING-ROOM. ALSO ground-floor suite. 307 Vancouver.

COMFORTABLE, CLEAN ROOMS, KITchenette. 615 Vancouver St. E 6573.

FURNISHED HOUSEKEEPING ROOM, with kitchenette. 1527 Camosun Street. G 6487.

FURNISHED HOUSEKEEPING ROOMS. Flats, cabins, $8 mo. up. 1036 Hillside.

JAMES BAY, NICE QUIET H.K. ROOM, near sea and car. E 3173.

LADY, LIVING ALONE IN BUNGALOW, would like another to share home. Box 1765, Colonist.

NICE, BRIGHT ROOM ON GROUND floor, facing park, walking distance. 912 Heywood.

SINGLE H.K. ROOMS, $9.50, $11.50, ALL conveniences. 1145 Rockland.

SINGLE H.K. ROOMS, $9.50, $11.50; ALL conveniences. 1145 Rockland.

1517 QUADRA, H.K. ROOMS, UNDER new management. Central. G 4994.

962 YATES STREET—HOUSEKEEPING rooms, all found. G 2985.

51B UNFURNISHED

H.K. ROOM, BRIGHT, CLEAN, HOT, cold water, gas; good locality. E 7079.

53 FLATS AND APARTMENTS TO RENT

A MODERN FOUR-ROOM UNFURnished suite for rent in a remodeled duplex, corner Elford and Pandora Avenue. Heat supplied. Apply
THE ROYAL TRUST COMPANY
1202 Government Street Phone E 4126

AT WILLINGDON ONE OR TWO-BEDroom apartment, furnished or unfurnished, fully modern, Frigidaire. Rents from $42.50. E 8642, or Heisterman, Forman & Co.

ATTRACTIVE FOUR-ROOM, UNFURnished apartment, close in, facing south, adults, $37.50. 1050 Southgate. E 3517.

ATTRACTIVE TWO-ROOM UNFURnished suite, hot-water heat, tiled sink. 343 Michigan. G 2878.

AT MOUNT EDWARDS — FURNISHED suite, newly decorated, two bedrooms. E 4922.

ATTRACTIVE TWO-ROOM SUITE; walking distance. E 7663.

AT MONTROSE APT. HOTEL — FURnished suite, all modern conveniences.

AILSA MANSIONS UNFURNISHED; excellently serviced. E 0061.

ALVIN—MODERN FURNISHED HEATED apartment, gas. 1009 Johnson Street.

NEXT DOOR TO EVERYTHING IN TOWN
ATTENTION, FOLKS!
EVERYONE LIKES COMFORT, SO WHY not come and stay at the Beverly Hotel, 724 Yates Street. Nicely furnished rooms with or without private bath. Try one of our housekeeping rooms or suites. They are cosy and cut your expense in half.
JAMES A. GRIFFITH
Phone G 0276 Owner and Operator

EVERYTHING FOUND — DESIRABLE apartment near sea and park. Ground floor, suit 2 to 4 persons. One month $40, two months $75. Also large bed-sitting room and kitchen. Box 879, Colonist.

FURNISHED, TWO, THREE AND FOUR rooms, from $14.50 to $25 month. 1251 Pandora. Phone owner. E 2848.

FURNISHED TWO-ROOM SUITE ON ground floor, adults, $16. 503 Montreal.

FOR THREE MONTHS, FURNISHED small apartment. Phone G 2175 mornings, evenings.

FOR RENT—FIVE-ROOM SUITE, FURnished. 425 Michigan. Phone E 3907.

HARROGATE APTS., OAK BAY — FOR those wanting the best. E 9553.

LOWER DUPLEX, FURNISHED, THREE rooms, fine location. Rent $30. 1834 Crescent Road. G 6464.

LADY HAS ATTRACTIVE, NICELY FURnished suite to rent for two, three months; references. E 5253.

MARINE CHALET—FURNISHED APTS., Oak Bay, modern, well heated. E 8531.

NOW OPEN — CRAIGFLOWER COURT, three miles from City Hall, at Craigflower Bridge, Island Highway. Gorge bus terminus. Fully furnished apartments, private garages. Low daily and weekly rates until June. Phone G 8330.

NICE MODERN APARTMENTS FOR rent by day, week or month. On seafront, congenial surroundings. Apply to Mrs. Betts in person, 1765 Ross St. E 7606.

SEACROFT, VICTORIA'S MOST BEAUtiful sea-view apartment. Furnished and unfurnished apartments vacant soon. G 5111.

STOBART APTS., HEART OF BUSINESS, theatre dist., furnished and unfurn.; elevator, fireproof, day, week or mo.; reduced rates, transients. G 0046. 745 Yates.

SUNNY SUITE, FURNISHED OR UNFURnished. 340 Linden Avenue.

THREE-ROOM MODERN APARTMENT, hot-water heated, new gas range, lino, polished floors, lots hot water, three-piece bathroom, thirty-minute bus service, 5c fare. New Glenagyle Apartments. 3608 Douglas. G 3752.

TREBARTHA, 1046 VIEW STREET—UNfurnished suite for rent. Phone E 0182 or G 3012.

UNFURNISHED UPSTAIRS DUPLEX, three rooms, $20, including water. No children. 1120 Government.

977 HUMBOLDT STREET — 3-ROOM furnished suite, quiet, central. Phone G 6266.

2-ROOM FURNISHED SUITE, LIGHT, water, heat included; $20 per month. Phone G 6093 between 10 a.m. and 2 p.m.

55 HOUSES TO RENT

ESQUIMALT 4-ROOMED FLAT, PARTLY furnished, adults only. E 6998.

55A FURNISHED

GORDON HEAD 4 rooms, stucco; very comfortably furnished. Rent for two months at, per month	$40.00
NEAR MT. TOLMIE—5 rooms; stucco; fully furnished	$50.00
WALKING DISTANCE—5 rooms	$29.00

PEMBERTON & SON, LTD.
625 Fort Street Phone G 8124

AT CADBORO BAY, FURNISHED, TWO and four-room cottages, reasonable rent. E 9795.

ATTRACTIVE WATERFRONT SMALL bungalow, furnished. E 7773.

CLOSE TO BEACH — CLEAN, NICELY-furnished four-room bungalow. Two bedrooms, furnace and fireplace. 1818 Crescent Road.

CLEAN, TWO-ROOM FURNISHED house, bath, adults. 838 North Park.

FURNISHED, THREE ROOMS, $17.50; phone and water. 1251 Pandora. Phone owner. E 2848.

QUALICUM — SEVEN-ROOMED FURnished house, on beach. Luff, Parksville.

55B UNFURNISHED

352 Arnold St., 6 rooms	$30.00
1271 Faithful St., 7 rooms, hardwood floors	$30.00
Brentwood, 8 rooms, stucco	$30.00
Lotus Ave., 5 rooms, stucco	$32.50
Pacific Ave., new and fully modern stucco bungalow	$45.00

PEMBERTON & SON, LTD.
625 Fort Street Phone G 8124

DAVIE ST.—Nice upper duplex	$27.50
ORCHARD ST. (Oak Bay)—8 rooms, possession April 25	$42.00
NEWPORT AVE.—8 rooms, possession May 15	$42.50

P. R. BROWN & SONS, LTD.
1112 Broad Street Phone G 7171

CABIN AT CORDOVA BAY, $10; FIVE rooms, Fairfield, $25, modern stucco, Gorge district, five rooms, $27.50; five rooms, Oak Bay, $30, four-room apartment, Fairfield, $27.50. George Randall, 1303 Douglas Street. G 7241.

FOR RENT — 4-ROOMED BUNGALOW, modern conveniences and garage, on Glyn Road. Apply G. Austin, Colquitz 74.

MOVING, PACKING, STORAGE—PHONE Heaney's, G 1134. A representative will call and explain our service.

1725 CORONATION — SIX MODERN rooms, $25. E 3602.

A Mart for Busy Readers—Property for Sale or Trade

TO OUT-OF-TOWN SUBSCRIBERS

Out-of-town subscribers who wish to answer advertisements in which only the telephone number of the advertiser is given, may mail their replies to The Colonist and The Colonist will communicate such replies to the advertiser.

55 HOUSES TO RENT
(Continued)

NEW DE LUXE BUNGALOW OF SIX rooms and sunroom, situate in high location Oak Bay, amid new homes. VERY SELECT and not to be confused with houses usually available for rent. WILL LEASE INDEFINITELY at $47.50
SMITH REALTY
111 Pemberton Building

SIX-ROOM STUCCO BUNGALOW to rent on Hollywood Crescent, overlooking the sea. Oil-burning furnace. Rental $40 per month. Apply
THE ROYAL TRUST COMPANY
1202 Government Street Phone E 4126

6 ROOMS, $17. 5 ROOMS, FAIRFIELD, $25; 9 rooms, Oak Bay, $30; 5 rooms, new, Gorge district, $37.50; 10 rooms, close in, $40. George Randall, 1303 Douglas Street. G 7241

$37.50—A NEW FIVE-ROOM STUCCO bungalow, hardwood floors, cabinet kitchen, sawdust burner, furnace, very fine home. George Randall, 1303 Douglas Street. G 7241.

57 WANTED TO RENT—HOUSES

WANTED — FURNISHED OR UNFURNISHED house within easy reach Royal Oak, reasonable rent; adults. Phone E 4546.

WANTED TO RENT — SMALL HOUSE, close in, May 1, by permanent tenants, adults. Rent around $20. E 0549.

57B UNFURNISHED

UNFURNISHED HOUSE, CENTRALLY located, three-bedrooms. No agents. Box 1772, Colonist.

WANTED — UNFURNISHED FIVE OR six-room house, fireplace, furnace, preferably walking distance from sea. Reliable tenants. Reasonable rent. Full particulars. Box 1792, Colonist.

WANTED—FOUR-ROOM BUNGALOW. Box 1805, Colonist.

10 OR 14-ROOM HOUSE. WALKING distance; suitable rooming house; moderate rent. E 0703 after 5 p.m.

61 SUMMER RESORTS

61A COTTAGES AND CAMPSITES

FOR SALE—3-ROOM SUMMER COTtage, on lakefront; boathouse, bathing beach. $900. Prospect Lake. Phone G 2961.

65 AUTOMOBILES

STANDARD AUTO WRECKERS, 562 Hillside. Tires, batteries. Parts for all makes cars. Try our prices.

65A FOR SALE

ALL BARGAINS—ENGINES FOR BOATS, 1927 Star, 1932 Chevrolet, 1929 Studebaker President, etc.; 4-h.p. Evinrude, good shape, $25. Cash paid for trucks and cars for wrecking. W. Frank Cameron, Auto Parts, 953 View Street. Phone E 6632.

LOOK!

CHEVROLET COUPE IN GOOD MECHANICAL CONDITION; excellent tires, lots of special equipment, new radio, heater, dual horns, fender guides, etc., and only,
$175
REVERCOMB MOTORS
929 Yates Street Phone E 4031

1935
BRITISH AUSTIN "7" SALOON
ECONOMICAL, RELIABLE AND comfortable transportation; mechanically in very good order; exterior and interior finish in splendid condition; over 45 miles per gallon; licence only $12 per annum. An opportunity to purchase the automobile you can afford to operate at the price you can afford to pay. Today's best buy, including 1940 licence. "As Is"
$335
MANY OTHERS
THOMAS PLIMLEY, LIMITED
Est. Nearly 50 Years
1019 Yates Street Phone G 7161
"If You Get It at Plimley's, It's All Right"

JUNKIE AUTO WRECKER. E 7321. BEST prices paid for your car. Parts for all cars and trucks. 637 View Street.

LIGHT TRAILER FOR SALE. PHONE Belmont 58K.

SAVE ON GAS AND OIL—SEE US ABOUT reconditioning your engine. Low prices. Careful work.
CRET DOWMAN — 724 JOHNSON

BEGG MOTORS
BARGAIN . . . . BOX
THIS 1935 FORD SEDAN LOOKS GOOD TO ME. The paint is good. The tires like new. The engine runs like a clock. A little down is all you need at Begg's Big Bargain Box.
$525
1935 FORD DE LUXE SEDAN, in marvelous condition. This car is in first-class shape, inside and out, and is hard to tell from new.
BEGG MOTOR CO., LTD.
637 Yates Street 865 Yates Street
Plymouth—Chrysler—Dodge—De Soto
G 1144 — Open Evenings

USED CARS OF QUALITY WITH AN ASSURED GUARANTEE
1932 FORD DE LUXE COUPE $375
1935 FORD V-8 TUDOR $475
1936 FORD V-8 COUPE—Radio and heater $525
1936 TERRAPLANE SEDAN $595
1937 CHEVROLET COUPE $675
1939 FORD V-8 FORDOR—60 H.P. 8,000 miles only $795
1939 PLYMOUTH CUSTOM DE LUXE SEDAN $895
1939 FORD DE LUXE FORDOR—5,000 miles $975
NATIONAL MOTOR CO., LTD.
919 Yates Street Phone G 9177
Open Evenings
"Where Customers Send Their Friends"

SPECIAL ON COUPES
1937 PONTIAC CHIEFTAIN DE LUXE COUPE—Opera seats $775
1939 PONTIAC ARROW SEDAN—This car is equal to new $950
DE SOTO SEDAN—New paint, good tires mechanically sound $250
DODGE SENIOR "8" SEDAN $195
1937 REO PANEL DELIVERY—Very good condition $495
CECIL EVE MOTORS, LIMITED
Yates at Quadra Streets
Pontiac Cars G.M.C. Trucks

1932 FORD SEDAN — A FINE little car, well kept, and has four new tires.
$395
JONES BROS' SERVICE STATION, LIMITED
Cor. Yates and Quadra Phone E 4021

1930 ESSEX SEDAN—GOOD CONDITION. What am I offered? 1034 Southgate Street. G 4348.

65 AUTOMOBILES
(Continued)

YOU'LL SAVE MONEY AT THESE SPECIAL PRICES!
1939 AUTIN "10" DE LUXE SEDAN—Perfect condition and fully guaranteed $695
1934 CHEVROLET COACH—De luxe model with side-mounted tires $495
1933 PONTIAC CONVERTIBLE CABRIOLET $345
1929 PLYMOUTH "4" SEDAN $195
JAMESON MOTORS, LTD.
750 Broughton Street

AMAZING VALUES IN USED CARS AT WILSON & CABELDU
1931 FORD TUDOR $250
1931 BUICK SEDAN $325
1936 WILLYS SEDAN $515
1936 DODGE DE LUXE SEDAN $675
1937 CHEVROLET MASTER DE LUXE SEDAN $795
1938 CHEVROLET MASTER DE LUXE SEDAN $895
1939 CHEVROLET MASTER DE LUXE SEDAN $975
COMPARE WILSON & CABELDU PRICES
But Don't Forget Also to Compare the Condition of the Cars
WILSON & CABELDU
826 Yates Street and at Duncan

1939 PONTIAC SEDAN—Like new in every respect $925
1936 CHEVROLET SEDAN—Master de luxe. In the pink of condition $875
1936 TERRAPLANE SEDAN—Another that is in new condition. Electric hand, etc. $875
1937 CHRYSLER SEDAN—All in fine condition. Fully guaranteed $895
OTHERS FROM $90 UP
DAVIS-DRAKE MOTORS, LTD.
Buick and Oldsmobile Cars G.M.C. Trucks
Duncan
Fort Street at Quadra, Victoria

SPECIAL!
DODGE DE LUXE SEDAN $395
CHEVROLET COUPE $85
GOOD SELECTED STOCK OF 40 CARS
$35 to $800
Open Evenings
RELIANCE SALES, LIMITED
932 Johnson Street Empire 3924

1939 NASH DE LUXE SEDAN — ONE OF the popular air-conditioned cars in excellent condition. Low mileage and a bargain at $965
1933 AUSTIN "7"—A real snap at $195
—Many Others—
BURTON & WILLIAMS MOTORS, LTD.
Open Evenings, 7 to 9 o'Clock
1001 Blanshard Street Phone E 9415

LET VANCOUVER ISLAND'S FINEST EQUIPPED TIRE SHOP RETREAD OR RECAP YOUR TIRES
ALL SIZES
TRUCK AND PASSENGER TIRES
DOUGLAS TIRE SERVICE
Recapping Centre
1725 Government Street Phone E 9115

1930 CHEVROLET SEDAN—Very nice condition, licenced $285
1929 BUICK "6" COACH—Better than average. Four new tires $225
1932 STUDEBAKER SMALL "6" SEDAN—This car will appeal to you $365
1932 HUPMOBILE DE LUXE SEDAN—Condition is of the best $475
MASTERS MOTOR CO., LTD.
909 Yates Street Phone E 3541
We Finance Car Purchases—Low Rate

ON
On Unpaid Balance — No Refinancing
GILLESPIE, HART & CO., LTD.
911 Fort Street Phone G 1191-3

1936 TWO-TON MAPLE LEAF TRUCK; 1934 Dodge truck, 1936 Ford two-ton truck. Hydraulic hoists to fit any size truck. New and used parts for all trucks.
CLARKE'S AUTO & TRUCK PARTS
929 Fort Street 931 View Street

1934 CHEVROLET COACH — CONDITION as new; 1940 licence. Apply owner, E 9543.

1936 CHEVROLET MASTER DE LUXE sedan; radio and heater; cheap. Phone G 7712.

1929 PLYMOUTH FOUR-DOOR SEDAN — Motor A 1. Must sell; $125. Phone G 0046.

1931 CHEVROLET SEDAN, LICENSED, good condition; $125 cash, small balance. Box 1797, Colonist.

1928 ERSKINE COUPE (LIGHT "6"), newly painted, good tires; $100 cash. 407 Milne Street, foot of Mary Street.

1928 ESSEX SEDAN, LICENSED, RUNning order, $75. Box 1613, Colonist.

1936 V-8 TUDOR, GOOD CONDITION, $530. 1931 Ford Fordor sedan, $230. Anderson's Garage, 727 Johnson St.

1929 TWO-DOOR CHEVROLET—GOOD condition, cash. Phone E 6083.

1930 FORD "A" TUDOR. GOOD CONDITION, 1940 licence, cheap. E 8424.

68B WANTED

CASH FOR YOUR CAR FOR WRECKING. Cameron Bros., 1340 Crataflower E 6598.

WANTED — 1929-30 SEDAN CAR IN good running condition. Cheap for cash. Send full particulars. Box 1565, Colonist.

67 BOATS AND LAUNCHES

ATTENTION FISHERMEN!—Engines, all makes, V-8 1391, '31 Dodge, Chrysler and twenty Stars. Take your choice. Cameron Bros., 1340 Crataflower. E 6598.

EVINRUDE AND ELTO OUTBOARD MOTORS; good used motors. Guaranteed repair service. H. Aylmer, 656 Yates.

NEW ROWBOAT, $13.50. 33 MONTREAL Street.

POLAROID SUN GLASSES, VARNISH, paint, gloves, anchors and ship supplies. Ship Chandlery (McQuade's), Ltd. 1214 Wharf Street.

SEE THE 1940 JOHNSON OUTBOARDS. B. Darcus, authorized dealer. Parts and repairs. 1325 Govt. St. E 5422.

SHEET METAL TANKS, STACKS, VENTilators, etc. Specializing in boat work. G 6840. H. Cooley & Son, 434 Kingston.

SPECIAL PROPELLERS MADE CAMeron pattern maker. 1340 Crataflower.

75 BUSINESS OPPORTUNITIES

AUTO CAMP STORE — TWO ACRES, furnished cottages, modern water system. Cost approx. $4,000. Taxes $25. Two gas pumps.
Price $2950

IDEAL FOR BOARDING HOUSE—THIRteen rooms, seafront—Basement, furnace, large boat building shed, suitable for cottage, garage.
Price $1750
FRASER BISCOE
1624 Government Street Phone E 5413

DEFINITELY SOUND BUSINESS, ESTABlished fourteen years on Vancouver Island, (requires capital of $20,000 for necessary expansion). Good returns guaranteed on investment. Box 1638, Colonist.

FOR SALE — GROCERY AND CONFECtionery, doing good business. Also four stores, four flats all well rented, close in. One of the best corners in the city. This can be bought for about $12,000 and will give you a profit of $500 per month if you run business yourself. Owner is retiring. $6,000 cash will handle. Apply owner only. Box 1461, Colonist.

FOR SALE—WELL-EQUIPPED RESTAURant and rooming house, near Victoria. Splendid tourist business. Apply Box 1776, Colonist.

LAW CHAMBER OFFICES, CLEAN, heated, vaults. From $10 per month and up. Apply the B.C. Land & Investment Agency, Ltd. G 4115.

75 BUSINESS OPPORTUNITIES
(Continued)

RESTAURANT BUSINESS FOR SALE—One of the few good ones and doing a very nice trade. Priced right for QUICK SALE. No phone information. Call at office.

APARTMENT BLOCK, FORCED SALE—About thirty rooms all in suites and in first-class order, and a money-maker to right party.
CROSS & CO.
905 Government Street Phone E 0632

$7500—APARTMENT HOUSE, SIX one-room apartments and four-room suite for owner. Fully furnished. Gross monthly revenue about $120. Hot water heat, automatic oil burner, automatic gas water heater, vacuum cleaner in basement piped throughout house. Splendid location. House and furnishings in first-class condition. Clear title.

FOR RENT—LARGE VACANT STORE, next to corner Moss and May Streets.
No Phone Information
CONYERS-WILDERS CO.
621 Broughton Street

76 EXCHANGE—REAL ESTATE

EXCHANGE SIX-ROOM HOUSE IN Victoria for house in Saskatoon. Apply owner, Box 1635, Colonist.

77 LISTINGS CANCELLED

TO REAL ESTATE AGENTS — NO. 924 Oliver Street has been sold by Arthur E. Haynes, Ltd.

78 HOUSES FOR SALE

OAK BAY SPECIAL

A REAL DANDY FOUR-ROOMED STUCCO BUNGALOW. LARGE LIVING-ROOM WITH OAK FLOOR, SITUATED ON ONE OF OAK BAY'S BEST AVENUES. THIS WILL NOT LAST AT
$1950
OAK BAY ESTATES
1161 NEWPORT AVENUE
PHONE G 7011

A WELL-BUILT HOME OF FIVE ROOMS in perfect condition. Two bedrooms, living-room with open fireplace, two-piece bathroom, separate toilet. Recently decorated throughout. Large lot with fruit trees. This home was originally listed at $2,500, and we have a waiting list of tenants willing to pay $25 rent for this house, but owner says "sell."
Price (cash) $1300
This is a bargain seldom met with.
SPENCER & HAWKINS
1236 Government Street Phone E 0111

"VICTORIA WEST"
Partly Furnished—Immediate Possession
FIVE ROOMS AND BATH, VERY NICE garden (planted), fruit trees, berries, flowers, vegetables, etc.
ONLY $1,250 CASH
FERNWOOD-COOK ST. DISTRICT
FIVE-ROOM, SPOTLESS BUNGALOW, garage, basement, furnace.
ONLY $1,575 CASH
L. M. ROSKVEAR & CO., LTD.
110 Union Bldg., 612 View St. G 6041

GOOD ROOMING HOUSE PROPERTY
HOUSE CONTAINS NINE ROOMS ON three floors and is situate in Fairfield, just outside the mile circle. New bus route will be close by. Good concrete basement with hot air furnace; fireplaces in living-room and dining-room. Second floor has four bedrooms, bathroom and separate toilet. Third floor has two bedrooms. New roof, paint and decorations in good shape. Taxes only $109. Moderately easy terms can be arranged.

1/2-ACRE MARKET GARDEN, SITUATE on Hillside Ave. near the corner of Shelbourne Street. Fairly level, good soil; all now under cultivation. Owner says "sell," so we can offer at $1,900 for the whole property.
THE ROYAL TRUST COMPANY
Real Estate Dept.
1202 Government St. Phones: E 4126, E 3130

COSY COTTAGE IN SAANICH
HOT AND DRY, NICE VIEW. FOUR rooms, also three-piece bathroom; large garden. Property is three miles out on bus line.
Price $1250
On terms of $350 cash. Balance as rent.
JOHN GREENWOOD
7241 Broad Street

NORTH QUADRA DISTRICT
STUCCO BUNGALOW OF FOUR ROOMS and bathroom. Living-room with open fireplace, two good bedrooms and well-finished kitchen. Separate garage. All in new condition.
Price $2200
FLEMING GARDNER & CO.
312 Scollard Bldg. Phone G 7741

SEVEN ROOMS, SEMI-BUNGALOW, built five years. Attractive garden. Lovely view of sea and mountains. Two miles from Esquimalt. Price $4,800. Might consider part exchange for place in the country. E 6580.

SEE OUR WINDOW FOR 100 PICTURES of real buys. Independent Insurance Agencies, Ltd., 800 Fort St.

JUST OFF ESQUIMALT ROAD
SPECIAL SNAP—WHY PAY RENT?
ONLY $1275 ONLY
THIS FIVE-ROOM RESIDENCE CONsists of living-room, dining-room, kitchen and two bedrooms, open fireplace, toilet separate from bathroom. Interior in excellent condition. Terms $575 cash down, balance to suit purchaser. Title clear.

PORTAGE INLET — CHOICE WATERFRONTAGE
FOUR-ROOM NEW STUCCO BUNGAlow. Living-room, kitchen and two bedrooms, three-piece bathroom, two additional rooms allowed for. Excellent garden and lawn. Low taxes. Very attractive. Price $4200
(terms to arrange)
H. G. DALBY & CO., LTD.
634 View Street Opposite Spencer's

10 PER CENT PER ANNUM
TWO BEAUTIFUL BUNGALOWS, VIEW Royal, on extra large lot, close to sea. Lovely lawns and garden; two garages. Taxes $65 per annum. One rents for $30 per month, the other would rent for $35 per month. Net revenue $700 per annum. Price $6,500, on terms.
WISE & CO., LTD.
109 Pemberton Building

BEVERLY NICHOLS WROTE—
"A garden is the only mistress which never fails and never fades."
WE HAVE SUCH A GARDEN. A DELIghtful one, three-quarters acre in size, laid out in lawn, tree fruits, flowers, shrubs and vegetables. With it is a neat, compact little house of three good rooms, clean and fresh; three-piece bathroom, electric light, city water and telephone. From the garden are delightful views of hill and dale, and the sunsets are marvelous. The taxes, $12.95.
The price $2100
ALFRED CARMICHAEL & CO., LTD.
Real Estate and Insurance
1216 Broad Street

FOUR GOOD INVESTMENTS
JAMES BAY — Six-room bungalow. Well built and in first-class condition. Basement, furnace and garage. Near sea. $2100
ESQUIMALT—Five rooms. Hot-water heating, hardwood floors, garage. Good condition $2200
SAANICH—Six-room stucco bungalow, almost new. Basement, furnace, garage. High location, close in. $3400
REVENUE PRODUCER—Four suites. Automatic hot-water heating, two-car garage. Property in excellent condition. Near schools, close in, moderate taxes. Price (furnished) $3950
A. S. MILLER
1309 Blanshard Street (Opposite Library)
Empire 0823

$1300 CASH — FIVE-ROOM BUNGAlow. Large granite fireplace, three-piece bathroom, cement basement, furnace, garage. Taxes about $50. No phone information.
CONYERS-WILDERS CO.
621 Broughton Street

78 HOUSES FOR SALE
(Continued)

VALUES FAR EXCELLENCE
$2050 — NEW STUCCO BUNGALOW, four rooms, fireplace, full basement, Saanich taxes.
$1900 — FIVE-ROOM BUNGALOW IN exceptionally good condition, close to car line.
$1600 — FIVE-ROOM BUNGALOW. Unobstructed view. Near Cook and Quadra Streets.
NEWSTEAD REALTY
213-14 Scollard Bldg. Phone E 1621

$3250—SIX-ROOM STUCCO, MODern. Oak floors, cement basement, furnace, etc. One acre, lovely landscaped garden. Within three-mile circle. Taxes $22. Terms.
$1300 CASH — FIVE ROOMS. FURnace, bath, garage, garden. Gorge.
$1400—THREE ROOMS, BATH, GARage, etc; half acre. Terms.
HAMILTON-JAKEMAN REALTY
769 Pandora Avenue Phone E 4623

79 WANTED TO BUY—HOUSES

TO SELL OR TRADE APARTMENTS, HOMES OR DUPLEX
SEE JOHNSTON & COMPANY, LTD.
1314 Broad Street E 5241

HAVE CASH BUYER FOR 4 OR 5 ROOM dwelling. Let us have your listing.
See T. B. Monk.
J. H. WHITTOME & CO., LTD.
118 Pemberton Bldg.

RELIABLE PARTY WANTS SAANICH cottage on rental purchase basis. Box 1820, Colonist.

WANTED TO BUY FOR CASH, CLOSE to centre of city preferred, a four or five-room bungalow. Purchaser will pay $2,000 to $2,000, all cash, for suitable home.

WANTED IN THE GORGE-BURNSIDE district, a four-room bungalow around $2,500, all cash.
We have a large number of buyers for modern bungalow-type homes.
L. M. ROSEVEAR & CO., LTD.
110 Union Bldg., 612 View St. Phone G 8041

80 PROPERTY FOR SALE

WATERFRONT LOTS, SAYWARD Beach. Only a few left for sale at this choice subdivision, $375. Lovely locations, just north of Cordova Bay. Box 1725, Colonist. Phone Sidney 110 W.

80D SAANICH

FOUR THREE-ROOM FURNISHED COTtages (modern), city water and light. Good revenue. H. Orchard, Summerland Cottages, Cordova Bay.

SMALL HOMES — SMALL PRICES
$1050 BUYS A SMALL FOUR-ROOM home, bathroom, open fireplace. High location. Taxes only $11.
$950 BUYS A THREE-ROOM HOME with bathroom. Garden planted. Property nicely fenced. Two minutes to bus. Taxes approximately $13.
$1495—NEARLY NEW THREE-ROOM stucco bungalow, laid out. Extremely high location with excellent view. Taxes $14.
SAANICH REALTY COMPANY
3588 Quadra Street Phone E 0001

82 ACREAGE FOR SALE

EIGHT ACRES BOTTOM LAND, 2½ mile circle. John Headley, Rowland Avenue, Saanich.

85 FARMS FOR SALE

100 ACRES, 30 CLEARED, 7-ROOM bungalow, barn, chicken pens, orchard, all city conveniences. Price reasonable. Terms. W. O. Richards, R.R. No. 1, Ladysmith, B.C.

ROLAND RYERSON MOORE ARMSTRONG, Deceased

NOTICE is hereby given pursuant to Section 26 of the TRUSTEE ACT that all creditors and others having claims or demands against the estate of Roland Ryerson Moore Armstrong, late of the City of Victoria, who died at the City of Saskatoon on or about January 28th, 1940, are required on or before May 10th, 1940, to send by post or deliver to THE TORONTO GENERAL TRUSTS CORPORATION, 590 Pender Street West, Vancouver, B.C., the executor of the last will of the said deceased, full particulars of their claims and of the security, if any, held by them.
And take notice that after such last-mentioned date the said executor will proceed to distribute the assets of the said deceased among the parties entitled thereto, having regard only to the claims of which it shall then have notice, and will not be liable for the said assets to any person of whose claim notice shall not have been received by it at the time of such distribution.
Dated at Victoria, B.C., this 8th day of April, 1940.
LAWSON & DAVIS,
Solicitors for the Executor, the Toronto General Trusts Corporation.

TENDERS FOR GARBAGE CRUSHER

TENDERS enclosed in a sealed envelope, marked "Tenders for Garbage Crusher," addressed to the Purchasing Agent, City Hall, Victoria, B.C., will be received until noon, Wednesday, April 24, 1940.
The tender shall submit plans and specifications and price of a garbage crusher capable of crushing fifty (50) cubic yards per hour of mixed refuse of all kinds as at present received at the City Garbage Wharf.
Each tender must be accompanied by a certified deposit cheque equal to 5 per cent of the amount of tender made payable to the City Treasurer.
Particulars of requirements may be obtained from the office of the City Engineer. The lowest or any tender will not necessarily be accepted.
E. S. MICHELL,
City Purchasing Agent.
City Hall, Victoria, B.C., April 16, 1940.

NOTICE TO CREDITORS

IN THE MATTER OF THE ESTATE OF MAX LEISER, Late of Victoria, B.C., Retired

CREDITORS and others having claims against the above estate are required to send full particulars of such claims to the undersigned on or before the 15th day of May, 1940, after which date the executors of said deceased will distribute the estate's assets, having regard only to claims that have been received.
Dated the 15th day of April, 1940.
CREASE, DAVEY, POWGER, GORDON & BAKER,
Barristers and Solicitors,
410 Central Building, Victoria, B.C.

CLOSE TO PARK
Splendidly-built, eight-room, family home, excellent condition. Entrance hall, large dining-room and living-room, very nice kitchen with many built-in features, five bedrooms, three-piece bathroom, lovely high cement basement, furnace in perfect condition, garage separate, large lot with fruit trees, faces south and is only few minutes' walk from centre of Oak Bay and city. Price reduced to... $3000
Exclusively by
Arthur E. Haynes, Ltd.
730 Fort St. Evening Phone G 2330

SAANICH
Pretty little bungalow of four rooms, with small nook off the kitchen. Open fireplace, venetian blinds, sun porch, basement, furnace and nice piece of land, well planted to shrubs, flowers, etc. High, healthy location.
$2350
J. C. BRIDGMAN
604 BROUGHTON ST. PHONE E 3331

SPACIOUS RESIDENCE
Best Part of Oak Bay
9 rooms, 4 bedrooms, huge attic, basement, furnace, and everything expected in a home of this kind. 2 lots; large tennis court, nice garden, garage. Close to transportation and waterfront. This is honest value at $4,500
Swinerton & Co., Limited
620 BROUGHTON STREET

PEMBERTON'S

OAK BAY
NEAR UPLANDS
A CHOICE BUNGALOW of five lovely rooms recently built, high location with a grand view. Cash payment of $2,500, balance about $26, including principal, interest and taxes, per month, under the National Housing Act. Price $5750

MUST BE SOLD
CAMBRIDGE STREET
NON-RESIDENT OWNER instructs us to sell his nine-room house at once. It consists of living-room with fireplace, dining-room, kitchen, sitting-room with fireplace, den and four bedrooms. $1,000 down payment, balance arranged. Exclusive listing.
Price $4000

OAK BAY
SPARKLING NEW
BUNGALOW
FIVE ROOMS—Living-room with open fireplace, dining-room, oak floors, modern kitchen and bathroom, two bedrooms, basement, furnace, garage, nice lot, fruit trees. The construction is excellent. Near schools and transportation. Remember, it's brand new. Price $3750

ESQUIMALT
Four-room cottage, splendid condition, two bedrooms. Clear title. Garden and fruit trees. Close to car line. Taxes $30. A good investment for rental. Cash price $1050

GORDON HEAD
We have several exceptional building sites, with view of the sea and very privately situated. For sketch and fuller information, please apply to this office. Priced from $650

SAYWARD BEACH
Still a few lots left in this desirable seafront subdivision.
Each $375
Pemberton & Son
Limited
625 Fort Street Pemberton Building
Phone G 8124

- CAUTION -
Should be exercised in purchasing a home. Look at this residence. See if it is not only well built and thoroughly modern, but also unique in design, both in interior and exterior. We have an appealing house in OAK BAY which fulfills all requirements. Make your appointment and see this spot overlooking park and water.
EXCLUSIVE AGENTS
CHRISTOPHER & SWAYNE, LTD.
626 View Street Phones: G 4121-2-3
Real Estate - Insurance

P. R. Brown & Sons, Ltd.

SMALL RANCH
CLOSE TO VICTORIA—Over six acres excellent land with large orchard, barn, chicken houses, etc. Home of six rooms, needing a little attention; cement basement, furnace, bathroom; electric light and city water. At little expense a handyman could transform this into a home you would be proud to own. High location, lovely views, close to bus and school. NOW is the time to get busy—grow your own vegetables and fruits, have milk and butter from your own cow, eggs from your own chickens. AND above all experience that sweet contentment which can only come to those who, in cooperation with Mother Nature, produce something really worthwhile. Very reasonable terms arranged ..... $3500 if desired

UNIQUE HOME
HERE IS SOMETHING very much out of the ordinary. A brand new bungalow containing living-room with open fireplace and hardwood floors; two bedrooms; kitchen with breakfast nook and latest gadgets, garage and storeroom. Extra large lot. Near School $3000
Normal

RURAL HOME
TEN MINUTES DRIVE FROM CITY—One of the sweetest little homes we have offered for some time. About ½ acre, beautifully laid out in lawns, rock garden, flowers, shrubs, vegetables and full-bearing fruit trees. The bungalow contains four nice rooms, 3-piece bathroom, etc., everything in perfect condition. Garage and chicken house. Sure to go quickly at $2100
P. R. Brown & Sons, Ltd.
1112 BROAD STREET Phone G 7171

OAK BAY
Substantial home of eight rooms with unobstructed view of sea and mountains $8000
Attractive five-room bungalow with basement and furnace. On boulevarded street. A snap at $2500
Brand new five-room bungalow. Full basement, furnace, garage. Close to bus, school and golf course. All modern features. $3425
Price
UP-ISLAND
Forty-five minutes from town. Beautifully constructed, bungalow of six rooms, basement, furnace, automatic water pump and pressure tank. One and one-tenth acres of land on the waterfront $4000
Van der Vliet, Cabeldu & May, Ltd.
1212 Broad Street Victoria, B.C.

CLOSE IN
NEAR HIGH SCHOOL
Five-room frame bungalow with stairs to attic. Living-room has fireplace, dining-room with buffet, kitchen with pantry and sink, sanded floors, three-piece bathroom, full basement with garage, hot air furnace, cement walks and driveway.
PRICE $2100 TERMS
See T. B. MONK
J. H. Whittome & Co., Ltd.
118 PEMBERTON BLDG. E 9212

FOR RENT
FROM JUNE 1
SIX-ROOM STUCCO—High Quadra
$45 Per Month
H. W. Miller & Co.
1210 BROAD G 4051

SECLUSION
You'll like this modern stucco bungalow tucked away amidst trees, in a sheltered spot, Oak Bay. Contains five rooms; oak floors, Pembroke bath, etc. DOUBLE LOT, PRETTY GARDEN, and the price is reasonable.
Offered on terms at $4000

GORDON HEAD
FACING THE SEA — Very attractive stucco bungalow in a lovely setting. Contains six rooms, two bedrooms and modern bathroom down; one bedroom and washroom up; living-room 22 x 15; dining-room is also large. ONE ACRE of grounds, fruit trees, shrubs and flowers. Price, on terms, is $5500
NEAR HIGH SCHOOL—Just the place for roomers or boarders. Stucco bungalow with four bedrooms, oak floors. Garage in basement, also an extra bedroom. Large lot. Takes $100. Terms of $1,000 cash will handle it. Price $3650
$7350—A superior residence, recently built, architect design, and has every feature. Fully insulated, automatic oil, cross latched, double shingled, copper piping, etc. Five rooms and provision made for attic expansion. Almost half acre. One of the best districts. Owner says cost $8,500. Inspection by appointment only.
$3500—VIEW ROYAL. A five-room, cedar-siding house. Large living-room, attic with bunks, etc. Many features. A well-built home, attractive. Low taxes. About four years old and selling below reproduction cost. If you are interested in this price class, see before you buy or build.
B.C. LAND
AND INVESTMENT AGENCY, LTD.
922 GOV'T ST. PHONES: G 4115-6

$400.00 CASH DOWN
Five-Room Bungalow—Three bedrooms, cement basement, all in splendid condition. Nice lot with some fruit. Full price only ..... $1700 and balance can be paid as rent.
DUPLEX INVESTMENT
$2,100.00
Two 3-room suites, each with 3-piece bathrooms. Very desirable location. Rental value $50 per month.
OAK BAY
$2800—Terms. Six-room stucco semi-bungalow, with full cement basement, furnace, separate garage. Choice corner near facing south. Monterey School district. This is a splendid buy. Will consider bungalow in city as part payment.
JAMES BAY
$2250—Terms. Very attractive bungalow of five rooms and one in attic. Basement, furnace, garage. Beautiful lot in garden and fruit trees. This fine home is in perfect condition.
W. J. GILLILAND & CO.
1203 BROAD STREET G 5741

Startling Bargain
OAK BAY HOME
CLOSE TO BEACH
EXCELLENT CONSTRUCTION
Large Living-Room With Fireplace
Dining-Room, Four Bedrooms, Kitchen,
Two Tiled Bathrooms
HOT WATER HEATING
Automatic Heat Control
ONLY $6300 ONLY
NOTE—This home was not built for speculation but unusual reasons have placed it on the market.
For Further Details Apply
Exclusive Agents
SMITH REALTY
111 Pembertan Bldg. Phone E 2321

FEW
and far between are charming spacious homes like this one on Rockland Avenue. Nine rooms and sunroom, four baths; Oil-o-Matic heat. A stately home conducive to gracious living
KER and STEPHENSON LTD.
1121 GOVERNMENT ST. G 4127

Rooming Houses
NINE ROOMS $4000
Linden Avenue
NINE ROOMS $2500
Oscar Street
SEVEN LARGE ROOMS $3000
Government Street
Several Other Good Buys All in A 1 Condition
Waterfront
EIGHT ACRES, SOOKE—Home of four rooms and two cottages, secluded sandy beach. $1800
Price
Cheap Homes
SAANICH—Four rooms. A cheap, good property $1100
$200 Cash—Partly Furnished
VICTORIA WEST—Five rooms, vacant. Newly decorated.
Price $1300
ESQUIMALT—Seven rooms. Very good value $1300
ASK FOR MR. FIELDS RE ABOVE
MEHAREY & CO.
LIMITED
624 FORT STREET PHONE E 1167

$1800—Modern bungalow located in best part of city, close to school and car. Living-room, sunroom, dining-room, two bedrooms, bathroom, kitchen and pantry, glassed-in porch. Basement, furnace and garage. A good buy.
$1900—Nice bungalow. Living-room, open fireplace, oak floor, two bedrooms, one has oak floors; three-piece bathroom, kitchen and pantry. Full basement with furnace and three rooms that could be used for bedrooms. Separate garage. Located in city, close to school. This is worth seeing.
See A. Lancaster
BROWN BROS., LTD.
919-5 Pemberton Bldg. E 1183

A NEAT COMFORTABLE BUNGALOW OF FOUR ROOMS AND BATHROOM—Good garden and fruit trees. Less than 1,000 feet from seafront. 2½ miles from City Hall, one block from car. Total Price $1150
JOHN GREENWOOD
7241 BROAD ST. PHONE E 7041

WHAT'S DOING ON THE LOCAL RETAIL PRODUCE MARKET

Dump duty on Washington asparagus went into effect yesterday, wholesalers on the row stated last night. The duty is five cents per pound. Local asparagus is now on the market.

The final car of the season of Texas grapefruit arrived here yesterday.

Large shipments of fruit and vegetables from California came in yesterday. They included oranges, grapefruit, carrots, peas and new potatoes. Bananas were received from Central America.

The orange and grapefruit market advanced, wholesalers stated.

COLES, HOWELL & CO., LTD.

ESQUIMALT
ON ADMIRALS ROAD: FIVE ROOMS, basement and furnace, garage and nice large garden lot. Low taxes $1650

FACING SEA
1632 HOLLYWOOD CRESCENT, SEVEN-room semi-bungalow. Hardwood floors, hot water heating, open fires. Excellent condition. Well rented. As exclusive seaside as offer this desirable property at the reduced price of $2850

MILL BAY
1 ACRE ON THE SEAFRONT AND A modern stucco bungalow of six rooms and stairway to attic. Basement and furnace. Also guest cottage. Taxes, $16. Will exchange for Victoria house or sell $4250

SOOKE
3¼ ACRES BEAUTIFUL PARK LAND with fine sea frontage. Substantial six-room house in excellent condition; standing in Old World garden. Water by gravity. Some furniture, copper screens, boat, etc., included. Owner, in greatly reduced price of $1500

SASEENOS
FIVE ACRES, ABOUT TWO ACRES cultivated, small fruits, about 20 young fruit trees. Some timbered land, all fenced with Page wire. Cottage. Electric light and water available. Taxes $6. A productive little country home. Exclusive agents.
Special Price $1600

FAIRFIELD, NEAR SEA
ATTRACTIVE BUNGALOW, 5 LARGE rooms, basement, furnace and large garden. A comfortable, well-built home offered below cost $2500

OAK BAY
JUST COMPLETED AND READY TO move into. Very superior artistic bungalow. Spacious reception hall and living-room, dining-room, polished oak floors, up-to-the-minute kitchen, tiled sink and generous closet space, 4-piece tiled bathroom, very superior fixtures. 3 large bedrooms. Full basement and hot water furnace. Garage, driveway and garden, cement walks. A most artistic home and one of the best residences. South of Oak Bay Avenue. On terms $6500
COLES, HOWELL & CO., LTD.
636 VIEW STREET G 1692

Randall's
GORGE
5-ROOM MODERN STUCCO BUNGALOW—In splendid condition throughout. This is an exceptional opportunity for someone at $2600
CRAIGFLOWER ROAD
A GOOD SIX-ROOMED BUNGALOW—Large living-room. Basement, furnace; garage. Near golf course. A real good buy (on terms) $2100
GORGE
A VERY GOOD FRAME HOUSE with nice view. Has five rooms, full basement, furnace and garage. Price $2500
George Randall
1303 Douglas St. G 7241

Assured Income
4-Suite Apartment With 2 Cottages

TODAY, THURSDAY AND FRIDAY! COME . . .
● THRILL TO ADVENTURE AND DRAMA SET IN SCENES OF IRRESISTIBLE BEAUTY!
ALL IN TECHNICOLOR!

At 11:54, 2:16, 4:38, 7:00, 9:22

"NORTHWEST PASSAGE"
With
Spencer Tracy
WALTER BRENNAN
ROBERT YOUNG
RUTH HUSSEY

SAVE TIME THEATRE Thriftickets SAVE MONEY

EXTRA!
The Best Short Subject Ever Made!
"Puss Gets the Boot"
● WORLD NEWS

HERE SATURDAY!
BING CROSBY ● DOROTHY LAMOUR
BOB HOPE in
"ROAD TO SINGAPORE"
20¢ Daily, 12-1
CAPITOL

NOW! PLAZA
ONE SEDUCTIVE WOMAN! . . . SEVEN DESPERATE MEN! . . . DARING TRAIL-BLAZERS OF UNTRODDEN JUNGLES

Humphrey Bogart Productions Presents
DOUGLAS FAIRBANKS Jr. · JOAN BENNETT
GREEN HELL
JOHN HOWARD · ALAN HALE
GEORGE BANCROFT · VINCENT PRICE
GEORGE SANDERS
PLUS — "SWING THAT CHEER"
PLUS — PLAZA NEWS
20¢ 12 to 1 · 25¢ 1 to 5 · 35¢ 5 On

TODAY AND THURSDAY! At 1:20, 4:05, 6:50, 9:35
You've Never Had Such Fun!

"SLIGHTLY HONORABLE"
With PAT O'BRIEN
EDW. ARNOLD ● RUTH TERRY
SAVE TIME THEATRE Thriftickets SAVE MONEY
Also! THRILLS FROM THE FAMOUS RADIO HOUR!
"COURAGEOUS DR. CHRISTIAN"
At 12:00, 2:54, 5:30, 8:21. With
JEAN HERSHOLT
DOMINION
20¢ DAILY 12-1

PRISCILLA LANE
ROSEMARY LANE
LOLA LANE
GALE PAGE

★Four Wives★
With
CLAUDE RAINS ● JEFFREY LYNN ● JOHN GARFIELD
ENDS TODAY
SAVE TIME THEATRE Thriftickets SAVE MONEY
AND—A New Mystery! CHARLIE CHAN in
"City in Darkness"
With SIDNEY TOLER
At 11:57, 3:00, 6:13, 9:21
ATLAS EMP. 3211

PHONE E-2943
OAK BAY
LESLIE HOWARD
INTERMEZZO
A Love Story
INGRID BERGMAN
"2 Bright Boys"
Jackie Cooper
Freddie Bartholomew
NEWS

● RIO ENDS TODAY ●
A NEW ROBIN HOOD!
BRIAN AHERNE · VICTOR McLAGLEN
IN
"Captain Fury"
PLUS
CHARLEY GRAPEWIN in
"THE MAN WHO DARED"
EXTRA — NEWS
10c 12:30-2 · 15c 2-7:30

CADET
REGINALD ROAD
Phone G 2322
Only 5 Minutes From Yates
MRS. CHIPS RETURNS!
"REMEMBER?"
Greer Garson, Robert Taylor, Lew Ayres
PLUS
"I WAS A SPY"
Madeleine Carroll · Herbert Marshall
ADDED — "INFORMATION, PLEASE"
Evenings Only—6.30
Adults, 25¢ · Children, 10¢

VICTORIA MUSICAL ART SOCIETY
John Goss
Distinguished English Baritone and
BERNARD NAYLOR, Pianist
MONDAY, APRIL 29
EMPRESS HOTEL

Radio Programmes

Summary of Schedule of Victoria and Other Pacific Coast Stations

Continued from Page 6

6:45 P.M.—Between Rounds (KJR).
News (KOL).
Easy Aces (CJOR).

7:00 P.M.—Frank Black Presents (CBR, KJR).
College of Musical Knowledge, Kay Kyser (KOMO).
Glenn Miller's Orchestra (KIRO).
Raymond Gram Swing (KOL).
News (CJOR).

7:15 P.M.—Little Black Book (KIRO).
Musical Interlude (KOL).
Light Up and Listen (CJOR).

7:30 P.M.—Midweek Commentary (CBR).
Washington at Work (KJR).
Burns and Allen (KIRO).
Lone Ranger (KOL).
Handhill Lariats (CJOR).

7:45 P.M.—Lieder Recital (CBR).
Green Gold (CJOR).

8:00 P.M.—News (CJOR).
Champions (KOMO).
Breezing Along (KJR).
Amos and Andy (KIRO).
Answer Man (KOL).

8:15 P.M.—Changing Guard at Buckingham Palace (CBR).
Library of Good Music (KOMO).
Lanny Ross (KIRO).
Griff William's Orchestra (KOL).
Treasure Trail (CJOR).

8:30 P.M.—Avalon Time (KOMO).
Glen Gray's Orchestra (KJR).
Dr. Christian (KIRO).
Lost Empire (KOL).

8:45 P.M.—News (KIRO at 8.55).
Radio Rascals (CJOR).
Music by Faith (KOL).
Radio Revellers (CJOR).

9:00 P.M.—Adventures in Rhythm (CBR).
Fred Allen Show (KOMO).
Mariage Club (KJR).
Ben Bernie (KIRO).
News (KOL).

9:15 P.M.—Ray Pearl's Orches. (KOL).
Hollywood Gossips (CJOR).

9:30 P.M.—Theatre Time (CBR).
News (KJR).
Europe Today (KIRO).
Fulton Lewis, Jr. (KOL).
Charles Hovey (CJOR).

9:45 P.M.—Stanford University of the Air (KJR).
American Legion Programme (KIRO).
Our Japanese Community (KOL).

10:00 P.M.—Shep Fields Orchestra (CBR, KJR).
News Flashes (KOMO).
Paul Sullivan Reviews the News (KIRO).
Mutiny on the High Seas (KOL).
Sandy de Santis' Orchestra (CJOR).

10:15 P.M.—W.A.C.C.-Multnomah Programme (KOMO).
News Roundup (KIRO).
Chuck Foster's Orchestra (KOL).

10:30 P.M.—Benny Goodman's Orch. (CBR, KJR).
Carl Ravazza's Orchestra (KOMO).
Jimmie Grier's Orchestra (KOL).
News (CJOR).

10:45 P.M.—Show Box Review (KIRO).
Melody in the Night (CJOR).

11:00 P.M.—News (CBR).
Gary Nottingham's Orchestra (KOMO).
Dance Time (KJR).
Ozzie Nelson's Orchestra (KOL).
Hoot Mon! (CJOR).

11:15 P.M.—Gary Nottingham's Orchestra (CBR).
Halibut News, Paul Carson (KJR).
Public Affairs (KIRO).

11:30 P.M.—Paul Carson (CBR).
Bill McDonald's Orch. (KOMO).
Human Adventure (KIRO).
The Pitz Boys (KOL).

11:45 P.M.—Midnight Matinee (KOL).

CFCT, Victoria, B.C. (1150 Kcs.)

7.00 a.m.—Yawn Patrol.
8.00 a.m.—Breakfast News.
8.15 a.m.—Time Signals, Inc.
8.30 a.m.—Musical Chronometer.
9.00 a.m.—Morning Classics.
9.30 a.m.—Financial Flashes.
9.45 a.m.—Nation's Prayer Period.
10.00 a.m.—Morning Monitor.
10.10 a.m.—Melody Lane.
10.30 a.m.—Featurettes.
11.00 a.m.—Songs from Shows.
11.30 a.m.—Musicprire.
12.00 noon—Concert Time.
12.30 p.m.—Midday News.
12.35 p.m.—World Bookman.
1.00 p.m.—Noonday Frolics.
2.00 p.m.—Concert Hour.
3.00 p.m.—Musical Oddities.
3.30 p.m.—Shut-In Programme.
4.45 p.m.—Organalities.
4.00 p.m.—Friendly Hour.
4.30 p.m.—Teatime Tunes.
5.00 p.m.—Monitor Comment.
5.10 p.m.—Old-Time Frolic.
5.30 p.m.—Radio Birthday Party.
6.30 p.m.—News Summary.
6.45 p.m.—Classic Album.
7.15 p.m.—Capt. M. D. Harbord.
7.30 p.m.—St. Andrew's Cathedral.
7.45 p.m.—Make Believe Ballroom.
8.00 p.m.—George Hallett, poetry.
8.15 p.m.—Candlelight Classics.

MAIL CHEQUES FOR OFFICIALS

Victoria Returning Officer, Sydney Child, Receives Vouchers From Ottawa

Delayed inadvertently through loss of one of the necessary returns, vouchers for the payment of 411 electoral officials who assisted in the taking of the general poll during the Federal election in Victoria riding, reached Sydney Child, returning officer, yesterday, and cheques totaling some $2,862 for these services will be placed in the mails today for Victoria citizens.

Landlords renting their home premises to the Government for the polling in neighborhood areas will receive $10 for the use of their homes and $5 where an additional box was placed. Deputy returning officers will be paid at the rate of $7 a day for their services. Poll clerks will receive remuneration at the rate of $4 a day for the one day's polling.

With 411 cheques to write, attested by 822 vouchers in duplicate, Mr. Child's office will be busy today getting out the cheques for mailing.

SUFFICIENT EVIDENCE

LONDON, April 16 (CP).—Ronald Cross, Minister of Economic Warfare, told a questioner in the House of Commons today that Great Britain has "sufficient evidence" that shipments from Los Angeles andd South American ports to Vladivostok, Russian port in the Far East, were intended for Germany. All practicable steps are being taken to detain them.

At the Theatres

CADET THEATRE "Remember?" which ends today at the Cadet Theatre, is as modern as the New York World's Fair which serves as a background for one of the most delightful love scenes ever written. It is gay, light, amusing and turbulent romance with an unusual and novel interweaving of plot.

CAPITOL THEATRE Spencer Tracy, star of many great movie productions, appears in "Northwest Passage," now showing at the Capitol Theatre. He is supported in his historic role by Walter Brennan and Robert Young. They form the indomitable trio of Indian fighters in the motion picture version of Kenneth Roberts' best-seller.

DOMINION THEATRE Walter Wanger has taken an unknown girl, Ruth Terry, and given her the leading role opposite Pat O'Brien in "Slightly Honorable," a gay romance about high society scandal now showing at the Dominion Theatre, with a cast that also includes Edward Arnold, Broderick Crawford and several others.

OAK BAY THEATRE Freddie Bartholomew celebrated the fifth anniversary of his arrival in America by starting work as Jackie Cooper's co-star in the Universal film, "Two Bright Boys," which ends today at the Oak Bay Theatre, with Alan Dinehart, Melville Copper, Dorothy Peterson and J. M. Kerrigan.

ATLAS THEATRE "Four Wives," which ends today at the Atlas Theatre, takes up the story of the Lemp family where "Four Daughters" left off. The two oldest daughters are already married; Priscilla, the youngest, widowed in the earlier film, plans to marry her first love, played by Jeffrey Lynn. The fourth girl, Rosemary, puts on a matrimonial campaign, with the help of all her sisters.

PLAZA THEATRE One of the last strongholds of savage headhunters is used as a scene for "Green Hell," Famous Productions' initial picture for universal release, now showing at the Plaza Theatre. Douglas Fairbanks, Jr., and Joan Bennett are starred in this story of adventure in that part of the Upper Amazon country actually known as Green Hell.

RIO THEATRE In "Captain Fury," the Hal Roach production dramatizing the colonization of Australia, which ends today at the Rio Theatre, Victor McLaglen played his fourth picture without a day's vacation between.

AMUSEMENTS

On the Screen

Atlas—The Lane Sisters in "Four Wives."

Cadet—Robert Taylor in "Remember?"

Capitol—Spencer Tracy in "Northwest Passage."

Dominion—"Slightly Honorable," featuring Ruth Terry.

Oak Bay—Jackie Cooper in "Two Bright Boys."

Plaza—"Green Hell," featuring Joan Bennett.

Rio—"Captain Fury," starring Victor McLaglen.

CHAPTER XLIV

The lawyer pointed to an iron safe. "They are locked up there. Mr. Mosely's handy man would be good if he could get them out of that steel container."

"You don't know Prentiss," answered Silcott. "There's Indian blood in that scalawag. He might try Apache tricks on you."

Stratton was startled. "You mean torture me to get the lock combination."

"Jud would enjoy that. He's a born bully."

"If you had the letter would it be any safer?"

"I can put it where he wouldn't know where to find it."

"Can you put yourself where he wouldn't know where to find you?" Stratton asked dryly. "You mentioned his Apache tricks."

Jim gestured that off lightly. "I'll have to take my chance with Mr. Prentiss. He and I are old acquaintances."

This was not very satisfactory to the attorney, but neither was the alternative. He did not quite believe that Mosely would let his men go as far as the Diamond Slash owner had indicated, but dark rumors of his methods had been bruited about the town. Also, Silcott had told him of the recent attacks on his life. After all this was the fight of the Armijo grant purchasers. Their lawyer was employed to handle only the legal end of it. Stratton unlocked the safe and handed the Gandara letters to Jim.

"I don't need to tell you how important these are to our suit," he said. "You'll be careful of them. Will you take them to the bank? You can't tonight. It's closed."

Jim smiled. "If you knew where I was going to put them they might as well be in your safe. When Prentiss inquires, just refer him to me."

"If he does," corrected Stratton.

The attorney watched his client going down the street, his slim compact figure erect and jaunty. There was something about this cool and reckless youth that inspired confidence.

As Jim moved down the street toward the plaza he became aware that he was being followed by a Mexican vaquero. The man might simply be going in the same direction as Silcott, or he might have been deputed to trail him. Jim decided to find out. He stopped into a drygoods store and bought a shirt. When he came out the vaquero was looking in the show window at some gay bandanna handkerchiefs.

Jim crossed the plaza, his shadow in attendance. At a second store he bought some wrapping paper and a ball of string. From there he went to his hotel and wrapped two packages. In one were the Gandara letters, and in the other a folded copy of the latest issue of The New Mexican. With a pencil he marked one of the little parcels in order not to make a mistake.

He had been invited to the Windoms for supper and he made himself as presentable as possible. There was a young woman there before whom it was important to him that he appear at his best. One of the packages he concealed inside his shirt. The second one he put in his coat pocket. To be fully dressed, he took out and tested the revolver strapped in a holster underneath his left arm, and then replaced it carefully.

The vaquero was still on the job. He sauntered after Silcott to the postoffice and from the window watched him take the parcel from his coat pocket and address it. His black eyes observed the Diamond Slash man hand the package in for weighing, buy stamps, and leave it with the clerk to be sent to its destination.

Jim had one more call to make before he reported at the Windoms. He stopped at a saddlery store just below the plaza to see its proprietor, an old friend who had ridden the brush country of Texas with his father.

From the doorway Jim called in cheerily, "How you making it with that saddle I ordered, old-timer?"

Homer Caldwell was a big lank man close to sixty with a long reach of well-muscled limb. He had a lean bony face with a hawk-like nose and deep piercing eyes gleaming out beneath grizzled brows. Even in the store he wore a wide sombrero and cowboy boots into the tops of which the legs of his jeans were thrust.

If he was surprised at this reference to the order for a saddle never mentioned to him before he gave no sign of it. Perhaps Silcott's wink tipped him off.

"Why, I'm makin' right smart progress," he said. "But I didn't expect you here so soon. I had some trouble fixing up the skirt with the sudadero just the way you wanted it. You're such a particular buzzard, Red. Come along in and have a look-see."

Jim walked into the store and pretended to examine the tree of a saddle which rested on a frame and had not yet been completely draped.

"It's shaping fine," he said. "Listen, Homer. I'm being watched. Keep up talk about the saddle."

Caldwell talked, his eyes on Silcott who had drawn a parcel from under his coat and was apparently studying a pair of saddlebags close at hand.

"Tell me if I'm being noticed right now," Silcott murmured.

"No, sir," Caldwell told him, after a swift look toward the door. "I claim you're wrong about that. What does a kid like you know about the fit of the basto? I've not only made saddles, I've rid 'em a-plenty before you were weaned."

Jim's hands, moving swiftly, transferred the package to one of the pockets of the saddlebags. "All right. All right." He seemed to concede the point. "You don't need to get on the prod, Homer, because I like a saddle the way I like it. I've forked a few in my time even if I ain't old Methuselah like you." His voice dropped a note, but not too obviously. "I'll come and get it myself when I'm ready."

"That's all right." They had begun to move toward the front of the store. "I could sack the saddle and ship it, but if you're gonna be in you might as well pick it up."

Jim stopped a moment at the entrance. The vaquero and another man were lounging outside the door of the adjoining saloon.

(To Be Continued)

ASTHMA

Ephazone gives easy breathing all night long

Quick Way to Easy Breathing all day Safe, Sound Sleep at Night

Why stay in danger when Ephazone offers such speedy relief? One Ephazone tablet is a complete dose which starts to free choked-up air passages so that breathing becomes easy. Ephazone helps you to freedom from attacks by day and sound sleep at night. One person writes—"After suffering 30 years from asthma I have not been worried since using Ephazone." Another says—"I have a full night's sleep every night since taking Ephazone." Get Ephazone and enjoy these benefits yourself. Sold by druggists everywhere $1.50, $2.50, family size $7.50

EPHAZONE

JUDGES CLASSES IN MUSICAL FESTIVAL

Major L. Bullock-Webster, director of community drama, Education Department, left yesterday for Kelowna, where will judge the elocution classes and the choral verse-speaking groups in the Musical Festival. Today, in Oliver, he will present the Askenonton Challenge Cup to the Kanoosseez Skayloo Drama Club of the Inkameep Reserve, which was the winner in 1939 of this handsome trophy presented by the Mohawk Chief for the best work done by a native Indian drama club in British Columbia.

Major Bullock-Webster will address drama groups in Greenwood, Grand Forks, Rossland and Trail on his way to Nelson, where he has been invited to judge the elocution classes of the Musical Festival.

The vocal and instrumental classes will be judged by John Goss, the well-known singer, who was previously associated in the C.P.R. concerts some years ago.

ODDMENTS
ON SALE THIS MORNING

250 Yards 31-Inch HOMESPUN
Drapery
Special for This Morning. A Yard
19c
Attractive Homespun-Type Drapery with smart stripe design in contrasting colors. Choice of four color combinations. An outstanding half-day bargain.
—Drapery Dept., 2nd Floor

In the Staples Dept.
ODDMENT SPECIALS FOR THIS MORNING
Slightly Shop-Soiled or Substandard Goods, but All Real Bargains at These Low Prices!
22 FEATHERPROOF PILLOW TICKS — Good floral patterns and well made. Each ... 50c
9 ONLY, COTTON BED THROWS — Finished with sateen-bound ends. Special for this morning. Selling at ... HALF PRICE
11 LUNCHEON CLOTHS—Shown in red plaid designs. Size 50 x 50 inches. Each ... 79c
13 ONLY, LAUNDRY BAGS—In colored linene. Good-size bags and a bargain at ... 39c
36 WHITE WASH CLOTHS—Useful size ... 6 for 25c
19 PART-LINEN TEA TOWELS—Serviceable quality and good size. Each ... 19c
NO PHONE ORDERS, PLEASE!
—Staples, Main Floor

In the Chinaware Dept.
CANADIAN TEAPOTS—Two-cup size. Brown Bettys. Special, each ... 29c
BUNGALOW SETS—Very strong serviceable ware. Cream background trimmed with green lines. Service of thirty-two pieces with extra-large oatmeals. Special, set ... $3.29
GLASS WATER SETS — One jug and six glasses, in green, blue or pink. A set ... $1.19
—Chinaware, Lower Main Floor

SPECIAL—ALL-STEEL
Folding Camp Cots
Regular $11.75. For ... $8.90
Well-made cots with link fabric spring and two feet six inches wide. Complete with roll-edge, roll-up type mattress, well filled and tufted. A limited number only at this price.
—Furniture Dept., 2nd Floor

FROM THE BOYS' STORE
BOYS' BLOUSES — Odd lines in nice quality broadcloth blouses shown in plain shades of blue, fawn and white. Also stripes and fancy patterns. Sizes 6 to 12 years. Each ... 39c
14 ONLY, BOYS' WINDBREAKERS—Medium-weight windbreakers suitable for present wear. Shown in the popular doeskin cloth in two-tone shades of blue, green, maroon and brown. Broken sizes only, from 26 to 36. Each ... $1.69
—Boys' Store, Government St.

BAKERY SPECIALS FOR THIS MORNING
Rolls, doz. ... 7c
Tea Biscuits, doz. ... 9c
Shortbread Bars, doz. ... 18c
Swiss Tarts, doz. ... 25c
—Bakery, Lower Main Floor

DAVID SPENCER LIMITED
Phone E 4141

B.C. POWER PROFITS

MONTREAL, April 16 (CP).—Net profits of $1,075,417 was reported today by British Columbia Power Corporation, Limited, for the six months ended December 31, 1939.

Issuance of the report, which will be submitted at the annual meeting in Vancouver, April 25, results from the change in the company's fiscal year to make it end December 31, instead of June 30.

COMPARE DODGE WITH ANY CAR ON any BASIS

1940 Dodge De Luxe Special 6-Passenger 4-Door Sedan

Including DELIVERED PRICE

DODGE Kingsway Coupe
DELIVERED IN VICTORIA FOR
$1043
License and local taxes (if any) only extra.
All prices subject to change without notice.

CHECK DODGE SIZE, RIDE, SAFETY, ECONOMY, BEAUTY . . .
The More you Compare—The better you'll like Dodge!

● ARE YOU among those who still feel that it costs extra to own a Dodge? If so, we invite you to compare the Local Delivered Price of a Dodge Kingsway with any other car . . . and we mean that—ANY OTHER CAR!

Never before has there been a car as big, as powerful and as smooth riding, in the very lowest price-field! Check the width of Dodge seats, the length of the wheelbase. Check the safety features. Check its economy records. Look at its beauty, inside and out.

Ask Dodge owners about Dodge reputation for Dependability, Long Life and Low Operating Costs . . . Then compare Dodge with ANY other car. The more you compare—The better you'll like Dodge.

Dodge seats are as wide as the seats of three armchairs . . . Centre of gravity has been lowered for a steadier ride, particularly on turns . . . Wheelbase is longer and passengers now sit further forward of the rear axle so that they ride in the "Comfort Zone" between the axles.

Rear doors have no "dog leg"—you walk in as through a house door. Greatly increased glass area gives greater vision for driver and passengers. "Sealed Beam" Headlamps give 50% greater illumination and are wide apart in the fenders for safer night driving.

Prove for yourself that Dodge gives you greater value at the most competitive prices in 26 years. Compare the price—then compare the ride! Phone your Dodge dealer TODAY!

DODGE KINGSWAY · DODGE DE LUXE · DODGE DE LUXE SPECIAL · DODGE CUSTOM

BEGG MOTOR CO., LTD.
BEGG MOTOR CO., LTD., GOVERNMENT STREET, DUNCAN, B.C.
865 YATES STREET, VICTORIA, B.C.